

7006

TRACTS LOCATED IN THE N1/2 OF THE N1/2 OF SECTION 32, T. 35 S., R. 3 W. W.M.  
JACKSON COUNTY, OREGON

FOR: FRANCIS V. AHERN  
3883 SARDINE CREEK ROAD  
GOLD HILL, OREGON

DATE: OCT. 20, 1977  
SCALE: 1" = 300'

- DENOTES 5/8" REBAR SET WITH RED CAP
- DENOTES MONUMENTS FOUND.

BY: GERALD D. RILEY,  
840 N.W. 6th STREET  
GRANTS PASS, OREGON

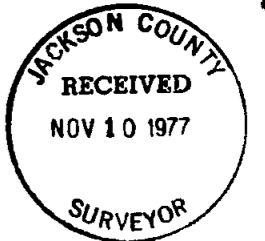

7006

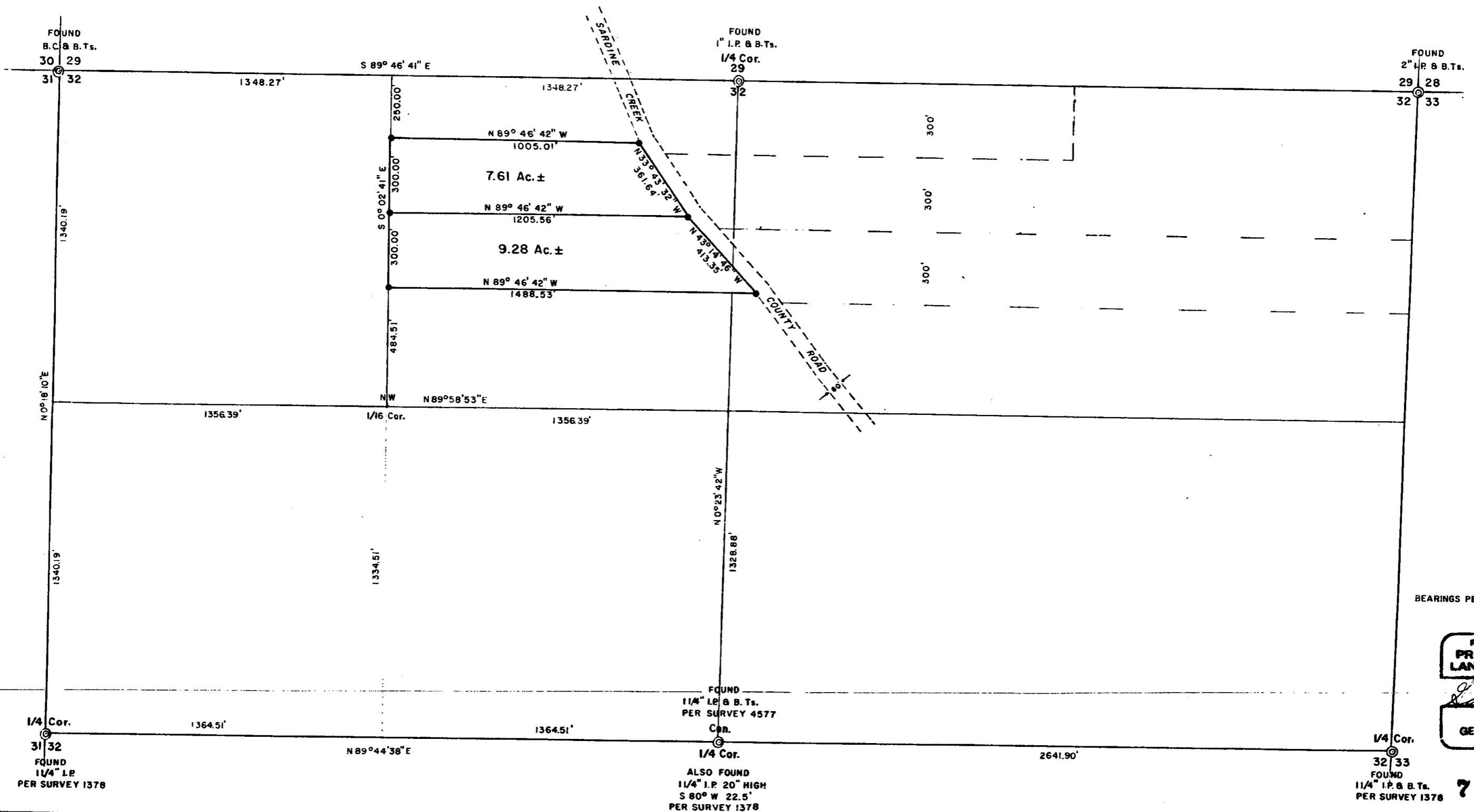

BEARINGS PER SOLAR OBSERVATION

REGISTERED PROFESSIONAL LAND SURVEYOR

*Gerald D. Riley*  
 OREGON  
 JULY 6, 1966  
 GERALD D. RILEY  
 705

7006

(T.L. 3800)

S32 30 3WC

SURVEY NO. 7006 -- A

Survey Narrative to comply with paragraph 209.250, Oregon Revised Statutes.

**SURVEY FOR:** Francis Ahern  
3883 Sardine Creek Road  
Gold Hill, Oregon

**PURPOSE:** To locate, monument and divide a portion of that property owned by Mr. Ahern, located in the North one-half of the North one-half of Section 32, Township 35 South, Range 3 West, Willamette Meridian, Jackson County, Oregon.

**PROCEDURE:** I tie in by traversing the North one-half of the section and compute the bearings and distances as shown. I then, at the request of Mr. Ahern, divide the property. The descriptions were made of the remaining property and are shown by dashed lines.

REGISTERED  
PROFESSIONAL  
LAND SURVEYOR

*Gerald B. Riley*  
OREGON  
JULY 6, 1969  
GERALD B. RILEY  
705

