

A SURVEY OF PROPERTY LOCATED IN THE SE. 1/4 OF THE NE. 1/4 OF SECTION 14, T. 36 S., R. 4 W., WM.,
JACKSON CO., OREGON

7005

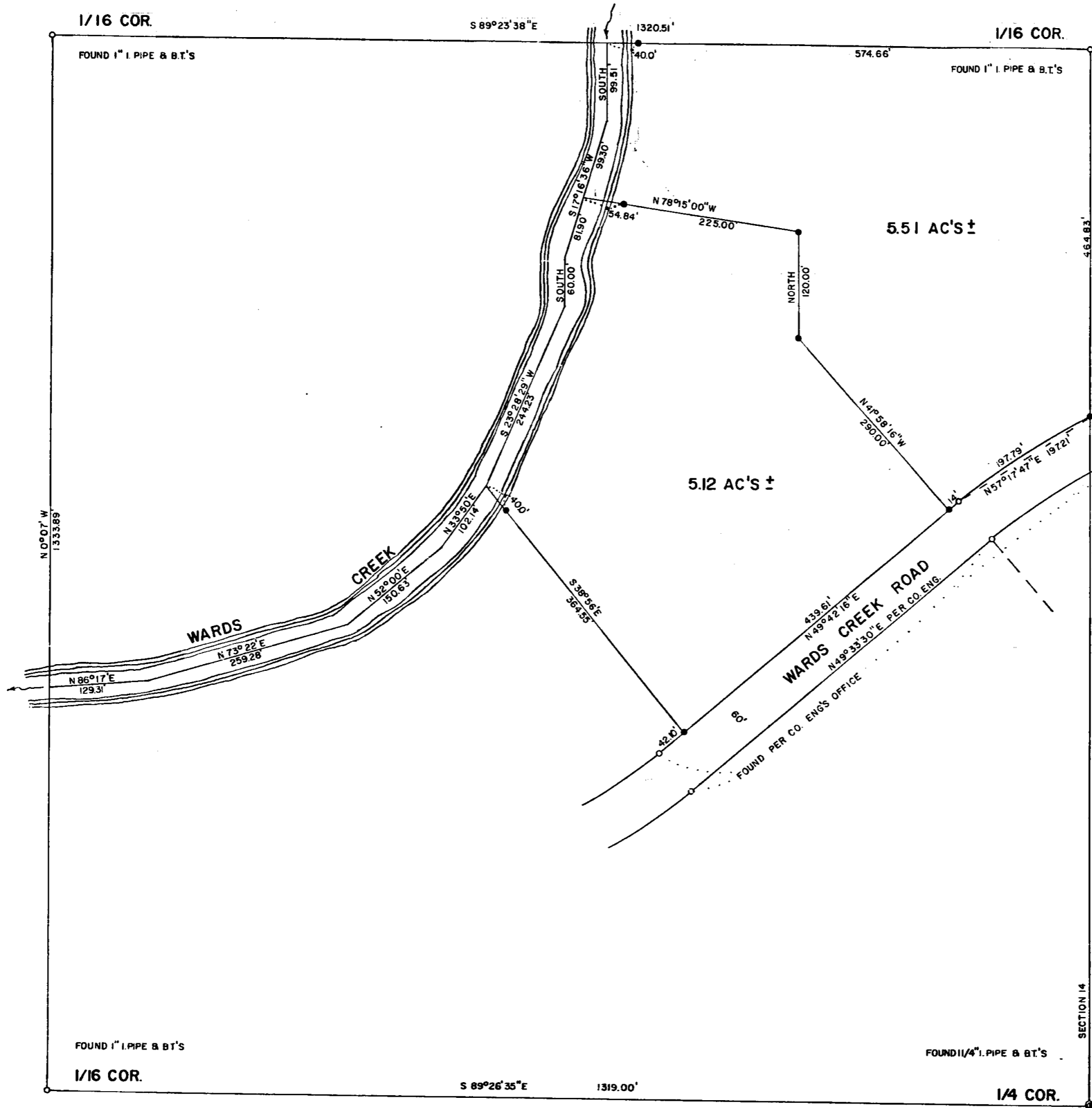

FOR: MARVIN LITTLEFIELD
1821 WARDS CREEK ROAD
ROGUE RIVER, OREGON

BY: GERALD D. RILEY
840 NW 6TH. ST.
GRANTS PASS, OREGON

DATE: OCT. 26, 1977

SCALE: 1" = 100'

○ DENOTES MONUMENTS FOUND.
● DENOTES A 5/8" REBAR SET WITH RED CAP MARKED
RILEY RS 705.
BEARINGS ARE REFERENCED TO WARDS CREEK SUBDIVISION.

REGISTERED
PROFESSIONAL
LAND SURVEYOR

OREGON
JULY 8, 1968
GERALD D. RILEY
705

JACKSON COUNTY
RECEIVED
NOV 10 1977
SURVEYOR



S14 36 4W 7005
(T.L. 10000)

7005
SURVEY NO. _____

Survey Narrative to comply with paragraph 209.250, Oregon Revised Statutes.

SURVEY FOR: Marvin Littlefield
1821 Wards Creek Road
Rogue River, Oregon

PURPOSE: To locate, monument and divide that property owned by Mr. Littlefield, located in the Southeast one-quarter of the Northeast one-quarter, of Section 14, Township 36 South, Range 4 West, Willamette Meridian, Jackson County, Oregon.

PROCEDURE: I tie in all four (4) corners of the Southeast One-quarter of the Northeast one-quarter and find the bearings and distance as shown. Then following Mr. Littlefield's deed description I run the exterior lines of his property. Then at the request of Mr. Littlefield I divided the property into two(2) parcels, monumenting it as shown. Note that the bearings of Wards Creek Road does not correspond with the bearings of Wards Creek Sub-Division into which I am oriented.

REGISTERED
PROFESSIONAL
LAND SURVEYOR

Gerald D. Riley
OREGON
JULY 6, 1968
GERALD D. RILEY
705

