

A SURVEY OF A PARCEL OF LAND LOCATED IN THE SW 1/4 OF SEC. 3, T. 36 S, R4 W, W.M.,  
JACKSON COUNTY, OREGON

7004

FOR: HARRY YASUKAWA  
2619 PENDRAGON LANE  
SAN JOSE, CALIFORNIA

BY: GERALD D. RILEY, R.S. 705  
840 NW 6th ST.  
GRANTS PASS, OREGON

SCALE: 1" = 400'

DATE: OCT. 14, 1977

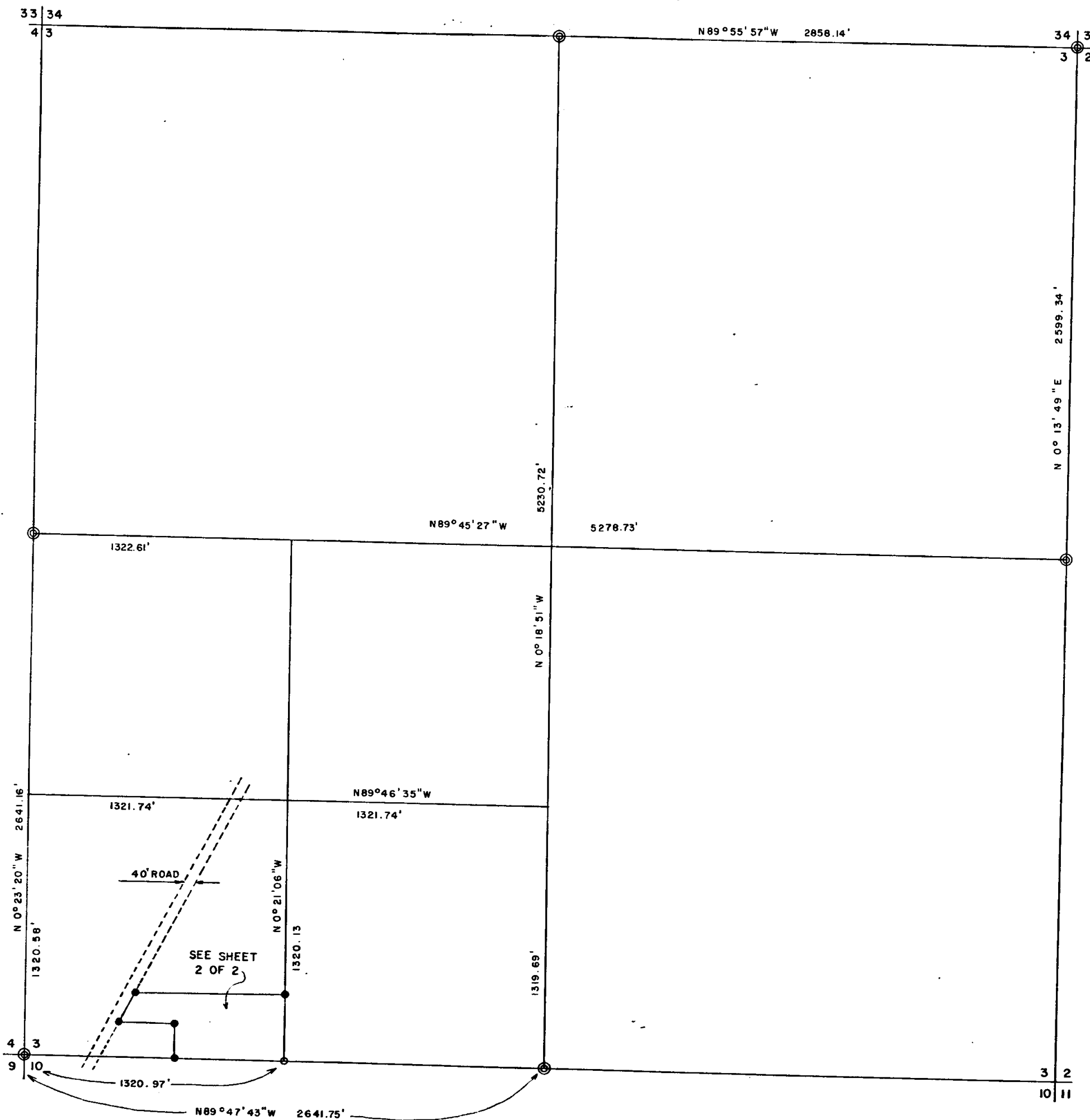

REGISTERED  
PROFESSIONAL  
LAND SURVEYOR

*Gerald D. Riley*

OREGON  
JULY 9, 1969  
GERALD D. RILEY  
705

SHEET 1 OF 2

G-2

7004

93 36 4W (P.L. 2300)

SURVEY NO. 7004

Survey Narrative to comply with paragraph 209.250, Oregon Revised Statutes.

SURVEY FOR: Harry Yasukawa  
2619 Pendragon Lane  
San Jose, California

PURPOSE: To locate and monument that property owned by Mr. Yasukawa. Located in the Southwest  $\frac{1}{4}$  of Section 3, Township 36 South, Range 4 West, Willamette Meridian, Jackson County, Oregon.

PROCEDURE: I began by crossing the section and finding by computer the center of the section. I then run the true lines of the property as shown and as provided me by the deed description of Mr. Yasukawa.  
Note that a trespass occurs along a portion of the South line of the Yasukawa property as shown.

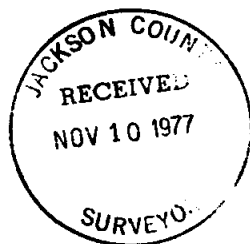
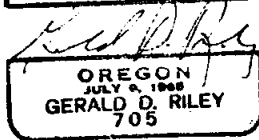
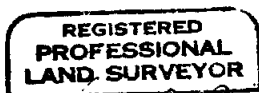

# A SURVEY OF A PARCEL OF LAND LOCATED IN THE SW 1/4 OF SEC. 3, T. 36 S, R 4 W, W.M., JACKSON COUNTY, OREGON

7004

FOR: HARRY YASUKAWA  
2619 PENDRAGON LANE  
SAN JOSE, CALIFORNIA

BY: GERALD D. RILEY, R.S. 705  
840 NW 6th ST.  
GRANTS PASS, OREGON

SCALE: 1" = 200'

DATE: OCT. 14, 1977

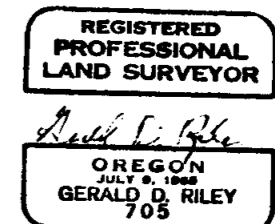
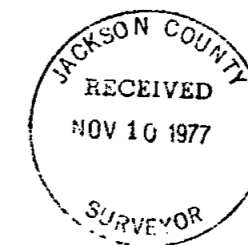
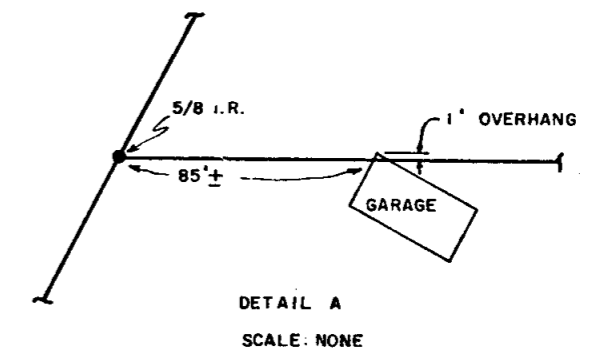
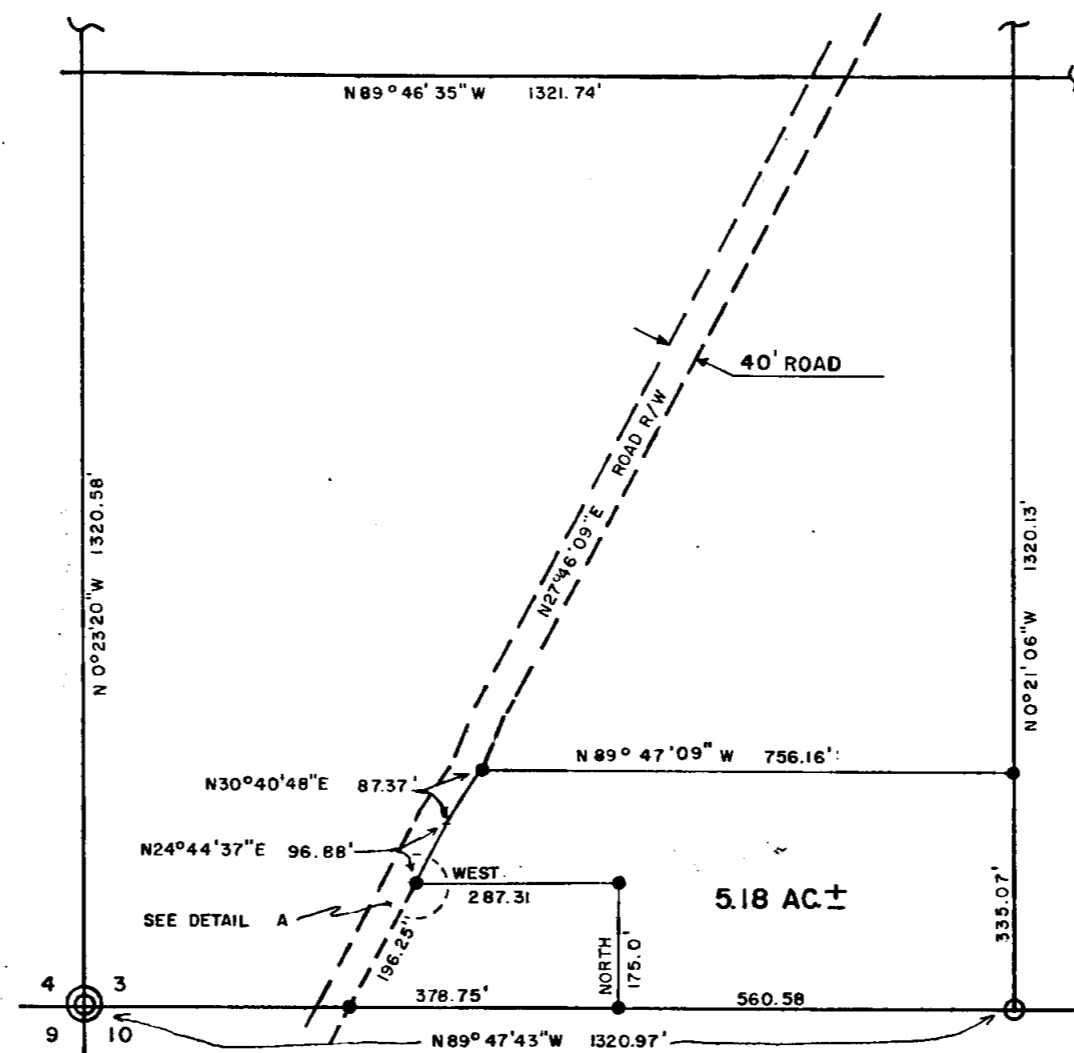

7004 G-2