

7003

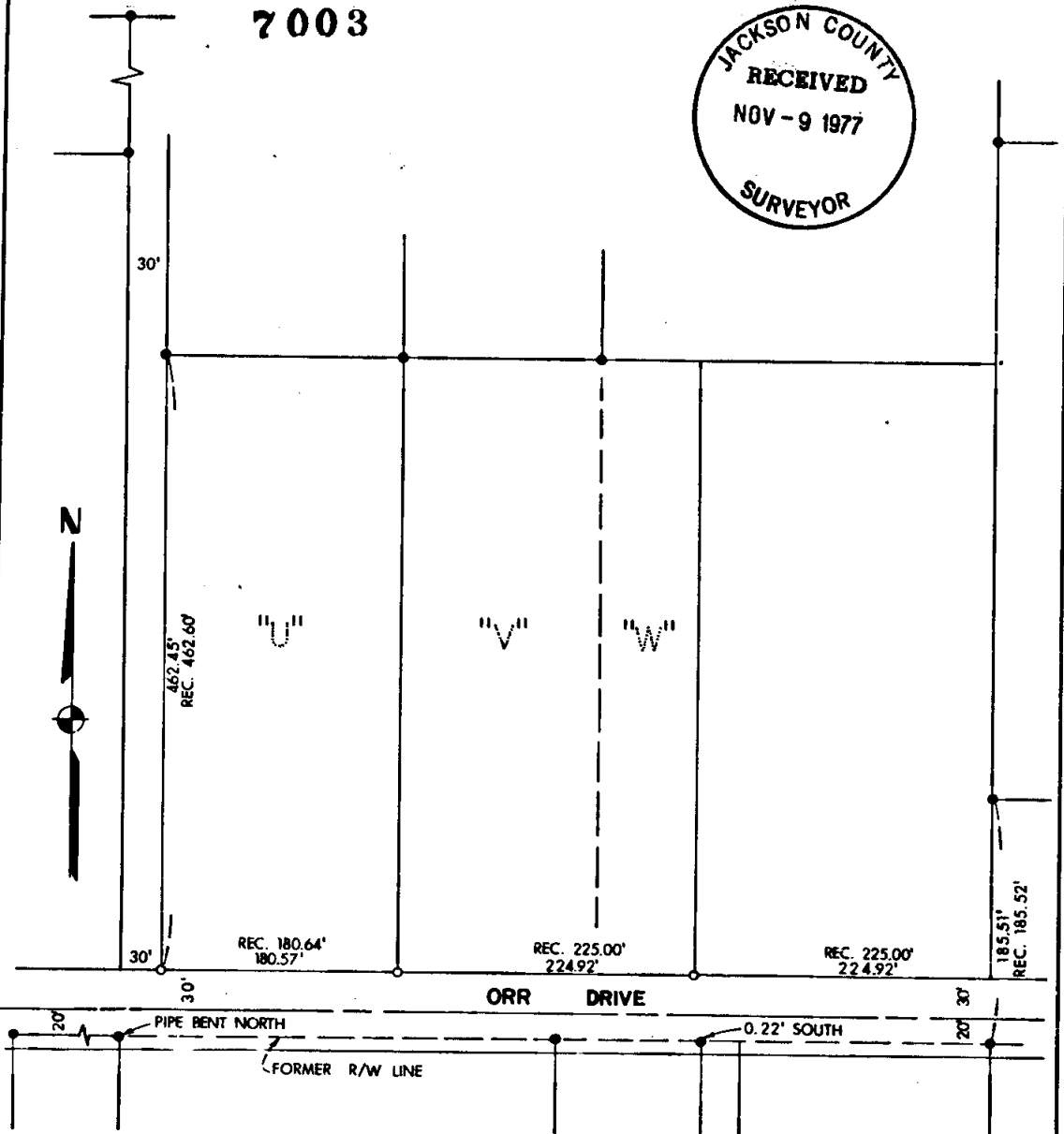
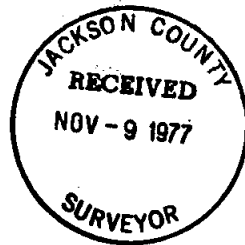

PLAT OF SURVEY

FOR

BEAR CREEK VALLEY SANITARY AUTHORITY

LEGEND:

- = FOUND 1" PIPE
- = SET 5/8" PIN WITH PLASTIC CAP STAMPED, MOFFIT, 944

REGISTERED  
PROFESSIONAL  
LAND SURVEYOR

*Lloyd R. Moffit*  
OREGON  
JULY 17, 1977  
LOYD R. MOFFIT  
944

BEING THE SOUTHERLY LINES OF PARCELS  
U, V AND W AS SHOWN ON THAT CER-  
TAIN MAP RECORDED AS SURVEY NO.  
353, JACKSON COUNTY SURVEYORS  
OFFICE, BEING IN THE SOUTH 1/2  
OF THE SOUTHWEST 1/4 OF SECTION  
25, TOWNSHIP 36 SOUTH, RANGE  
2 WEST, WILLAMETTE MERIDIAN  
JACKSON CO. SCALE: 1" = 100'  
OREGON DATE: OCT, 1977  
PREPARED BY: FRIAR-MOFFIT SURVEYING

8002

S25c36 2W

77-251

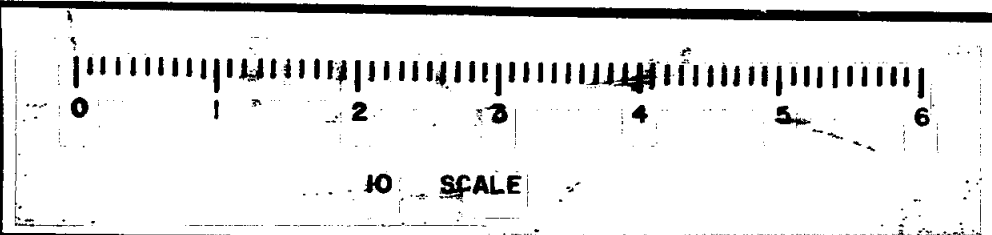

7003

SURVEY NO. \_\_\_\_\_

SURVEY NARRATIVE TO COMPLY WITH O.R.S. 209.250

SURVEY FOR: BEAR CREEK VALLEY SANITARY AUTHORITY  
3915 SOUTH PACIFIC HIGHWAY  
MEDFORD, OREGON 97501

LOCATION: BEING IN THE SOUTH ONE-HALF OF THE SOUTH-  
WEST ONE-QUARTER OF SECTION 25, TOWNSHIP  
36 SOUTH, RANGE 2 WEST, WILLAMETTE  
MERIDIAN, JACKSON COUNTY, OREGON.

PURPOSE: TO ESTABLISH THE CORNERS AS SHOWN ON THE  
ATTACHED MAP.

PROCEDURE: THE ORIGINAL CORNERS OF THE PARCELS SHOWN  
ON THE ATTACHED MAP WERE 20 FEET NORTH  
OF THE CENTERLINE OF ORR DRIVE. SAID  
CORNERS NOW FALL IN THE NORTHERLY DITCH  
LINE OF ORR DRIVE AND WERE DESTROYED  
DURING CONSTRUCTION OF A SEWER LINE.  
THE NEW CORNERS AS SHOWN WERE SET ON  
THE 60 FOOT RIGHT-OF-WAY LINE AT PRO-  
PORTIONAL DISTANCES.

DATE: NOVEMBER, 1977

FRIAR-MOFFIT SURVEYING CO.

