

1001

BELLEVEUE SUBDIVISION

SURVEY NO. 5955



SURVEY NO. 6774

MADISON SUBDIVISION

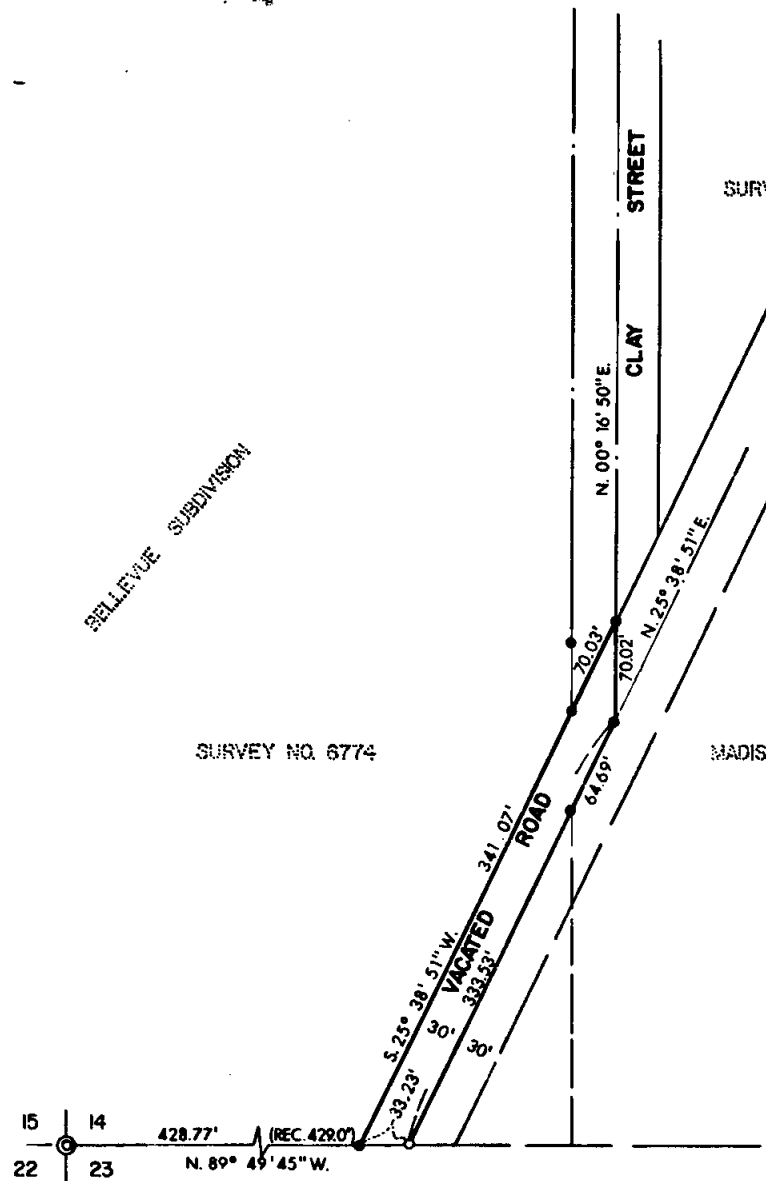

15 | 14 | 428.77' (REC. 429.0')  
 22 | 23 | N. 89° 49' 45\" W.

LEGEND:  
 ● = FD. 5/8\" IRON PIN  
 ○ = SET 5/8\" IRON PIN

BASIS OF BEARINGS:  
 SURVEY NO. 5955

PLAT OF SURVEY  
 FOR  
**BOB NOEL**

LOCATED IN THE S.W. 1/4 OF SEC. 14, T.39S,  
 R.1E OF THE WILLAMETTE MERIDIAN  
 JACKSON CO. OREGON  
 DATE: OCTOBER, 1977 SCALE: 1\"=100'  
 PREPARED BY: FRIAR-MOFFIT SURVEYING CO.

REG. ST. V. J.  
**PROFESSIONAL**  
 LAND SURVEYOR  
*Larry J. Friar*  
 OREGON  
 EXPIRES 12-31-1978  
 LARRY J. FRIAR  
 1961

JACKSON COUNTY  
**RECEIVED**  
 NOV - 9 1977  
 SURVEYOR

7001  
 39 1E 14cc

77-128A

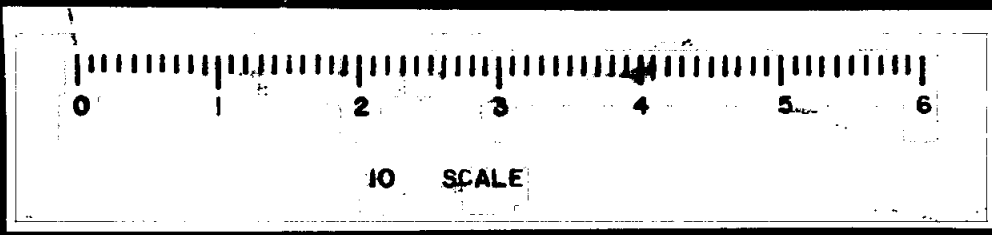

SURVEY NO. 7001

SURVEY NARRATIVE TO COMPLY WITH O.R.S. 209.250

SURVEY FOR: BOB NOEL  
1313 CLAY STREET  
ASHLAND, OREGON 97520

LOCATION: SOUTHWEST ONE-QUARTER (1/4) OF SECTION  
14, TOWNSHIP 39 SOUTH, RANGE 1 EAST,  
WILLAMETTE MERIDIAN, JACKSON COUNTY,  
OREGON.

PURPOSE: TO MONUMENT THE SOUTHEASTERLY CORNER  
OF THAT PORTION OF THE VACATED ROAD  
RIGHT-OF-WAY WHICH REVERTED TO NOEL'S  
PROPERTY.

PROCEDURE: SET CORNER AS SHOWN USING CONTROL FROM  
PREVIOUS SURVEY BY THIS OFFICE.

DATE: OCTOBER 24, 1977

FRIAR-MOFFIT SURVEYING CO.

REGISTERED  
PROFESSIONAL  
LAND SURVEYOR

*Larry J. Friar*

OREGON  
JULY 16, 1971  
LARRY J. FRIAR  
961

JACKSON COUNTY  
RECEIVED  
NOV - 9 1977  
SURVEYOR