

# MINOR LAND PARTITION

LOCATED IN THE NORTH-HALF OF SECTION 4,  
T.39 S., R.1 E., W.M., ASHLAND, OREGON

FOR

## PACIFIC POWER & LIGHT COMPANY

PUBLIC SERVICE BUILDING  
PORTLAND, OREGON, 97204

SCALE: 1"=100'

BASIS OF BEARING: N.O.A.A.  
TRUE BEARINGS NEAR THE  
N-S  $\epsilon$  OF SECTION 4

### LEGEND

- FOUND MONUMENT AS INDICATED
- SET 3/4" X 24" IRON PIN FLUSH  
STAMPED 281
- W.C. = Witness Corner

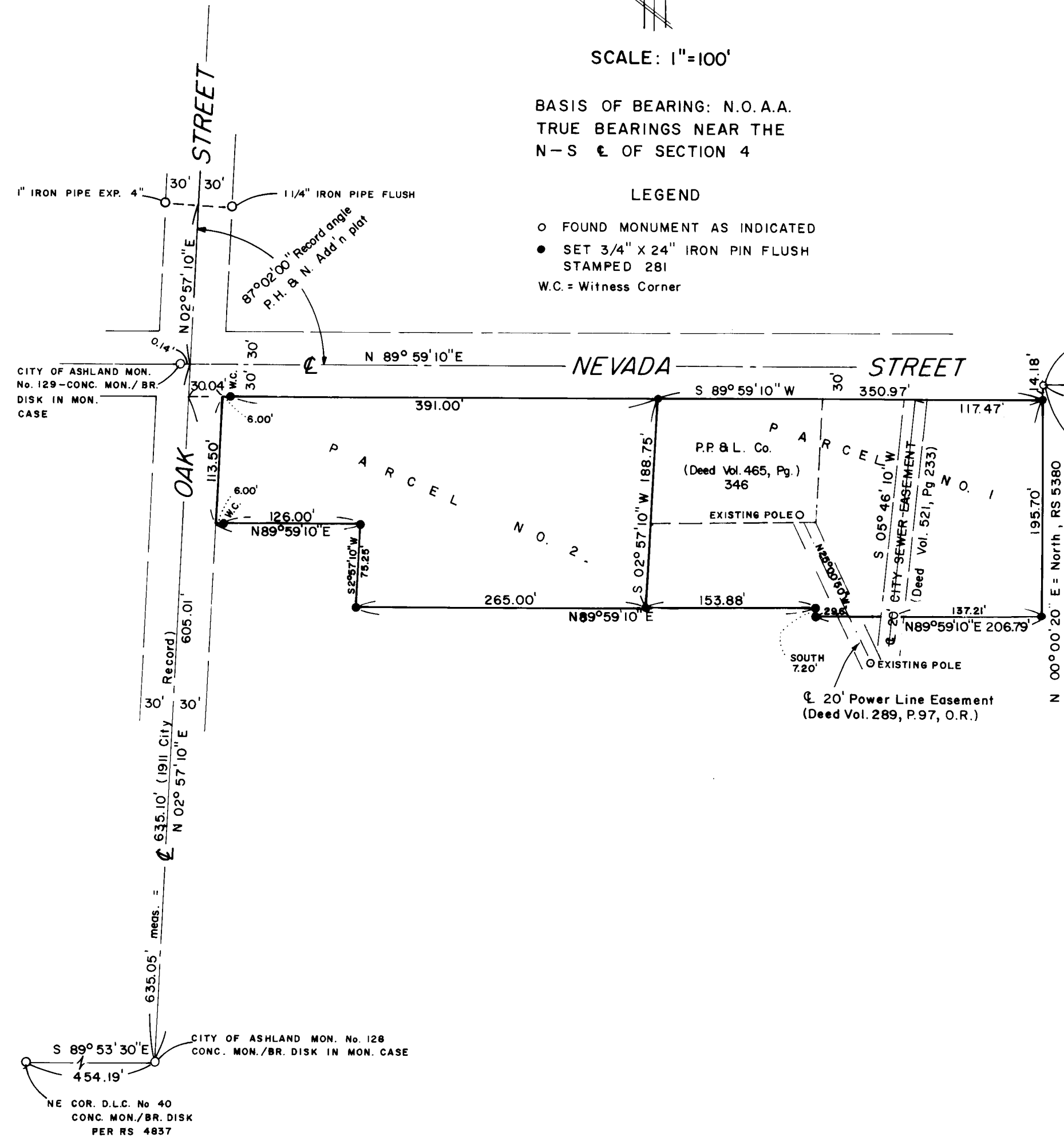

### APPROVAL

*Gregory Winterward* July 15, 1977  
ASHLAND PLANNING COMMISSION DATE  
M 77-313

FILED FOR RECORD THIS THE 7 DAY OF November, 1977  
AT 10:23 AM O'CLOCK AND RECORDED IN VOLUME 1, PAGE 96  
OF "MINOR LAND PARTITIONS" IN JACKSON COUNTY, OREGON.

*Danny Cuffman*  
COUNTY CLERK DEPUTY

### SURVEYOR

MARK E. BOYDEN, R.P.L.S.  
MEDFORD, OREGON

MARCH 21, 1977

I, MARK E. BOYDEN, DULY REGISTERED SURVEYOR OF THE STATE OF OREGON, CERTIFY THAT THIS PLAT CORRECTLY REPRESENTS THE SURVEY MADE UNDER MY DIRECTION AND COMPLIES WITH THE REGULATIONS OF THE STATE OF OREGON.

