

6997

6997

N.W. CORNER D.L.C. NO. 83 FROM COUNTY R.P.'S  
MEAS. 1385.43' (PLAT 1385.26')  
S89° 57' 00" W

N.E. CORNER D.L.C. NO. 43  
FD. BRASS DISC PER  
COUNTY RE-ESTAB

D'ANJOU VILLAGE  
UNIT 4

REGISTERED  
PROFESSIONAL  
LAND SURVEYOR

*Richard L. Bath*

OREGON  
JULY 30, 1976  
RICHARD L. BATH  
No. 1069

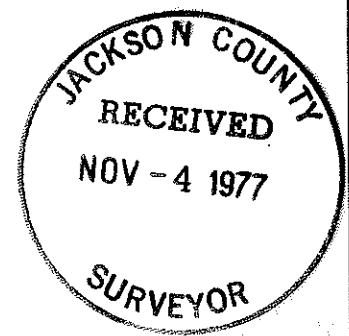

North

R/S NO. 5680

FD. 5/8" IRON PIN

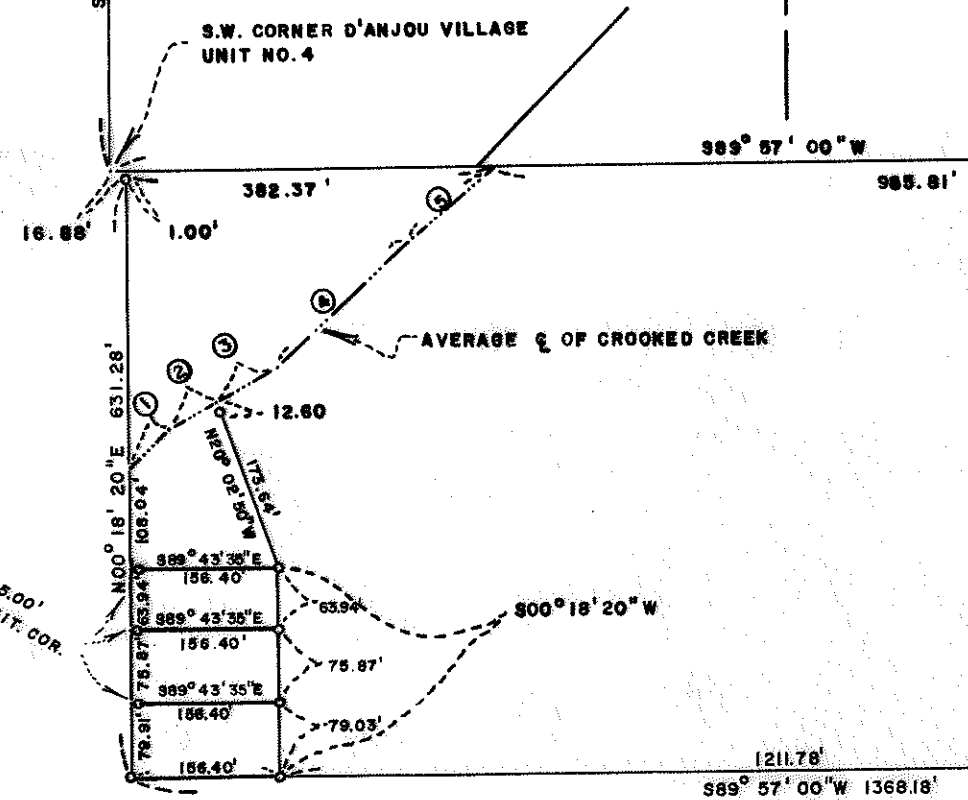

MAP OF SURVEY  
LOCATED IN  
SECTION 31CD, T37S, R1W, W.M.  
JACKSON COUNTY, OREGON  
FOR  
**R.L. PEEBLER**

HOFFBUHR SURVEYING, INC. MEDFORD, OREGON  
SCALE: 1" = 200'      OCTOBER 21, 1977  
BASIS OF BEARING      R/S NO. 5680  
⊙ = SET 5/8" x 24" IRON PIN

- ① N45° 42' 15" E    58.46'
- ② N63° 40' 35" E    58.18'
- ③ N63° 10' 35" E    74.30'
- ④ N46° 39' 00" E    192.48'
- ⑤ N49° 35' 00" E    112.62'

N.W. CORNER D.L.C. NO. 47  
RE: R/S NO. 5680

6997

S 31 CD 37 1W (T.L. 500)

SURVEY NO. 6997

SURVEY NARRATIVE TO COMPLY WITH PARAGRAPH 209.250  
OREGON REVISED STATUTES

SURVEY FOR: R. L. Peebler  
1875 Marsh Lane  
Medford, Oregon 97501

LOCATION: Section 31CD, Township 37 South, Range 1 West,  
Willamette Meridian, Jackson County, Oregon

PURPOSE: To survey, monument, and describe the parcels of  
land as shown on attached map as per client's  
request

PROCEDURE: Control established per Recorded Survey No. 5680  
by this office was used as a basis for this survey. The North line  
of Donation Land Claim No. 43 was used for the basis of bearing.  
Various monuments were located on the boundary of D'Anjou Village,  
Unit No. 4, to verify the Southerly and Westerly lines of Unit No. 4  
as shown on the attached map.

The boundary of the subject tract was controled by its record  
description. Interior parcel lines were located and monumented as  
shown. Four rental properties at the Southwest corner of the subject  
tract were located as shown with the minimum square footage to be  
10,000 square feet. No descriptions have been written for these  
four rental parcels at the time of the writing of this narrative.

There is some question as to the location of "Marsh Lane".  
Upon reviewing the City Records it was stated that the "East boundary  
of D'Anjou Village, Unit No. 3, is coincident with the West right  
of way line of the 20.00 foot easement known as Marsh Lane", with  
reference to Volume 67, pages 521 and 522, of the Deed Records. The  
problem that exists is that the East 10.0 feet of the easement is  
described from the Northeast corner of Donation Land Claim No. 43 and  
the West 10.0 feet of the easement is described from the Northwest  
corner of Donation Land Claim No. 83, which, if surveyed, would create  
a hiatus of approximately 23.0 feet. It is not the purpose of this  
survey to correct the problem, only to show those concerned that one  
exists.

October 25, 1977

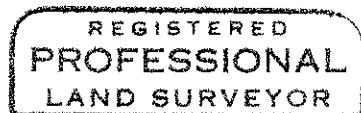
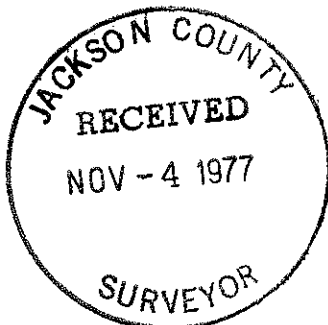

*Richard L. Bath*  
OREGON  
JULY 30, 1976  
RICHARD L. BATH  
No. 1069

Richard L. Bath  
Hoffbuhr Surveying, Inc.