

6996

# CRESTWOOD ESTATES

LOCATED IN THE SOUTH ONE-HALF OF SECTION 4, TOWNSHIP 35 SOUTH, RANGE 4 WEST, WM., JACKSON CO., OREGON

OCTOBER 12, 1977

SCALE 1" = 400'



FOR: BILL MURR & ROGER OLSON  
823 SARDINE CREEK ROAD  
GOLD HILL, OREGON

BY: GERALD D. RILEY  
840 NW 6 TH. ST.  
GRANTS PASS, OREGON

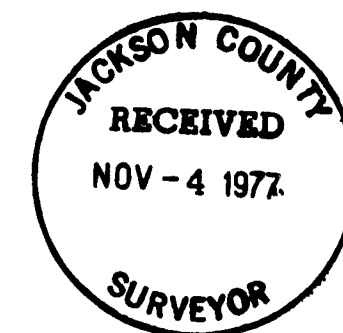

APPROVED BY THE JACKSON COUNTY PLANNING COMMISSION

BY Paul M. Nelson, Secretary DATE November 4, 1977

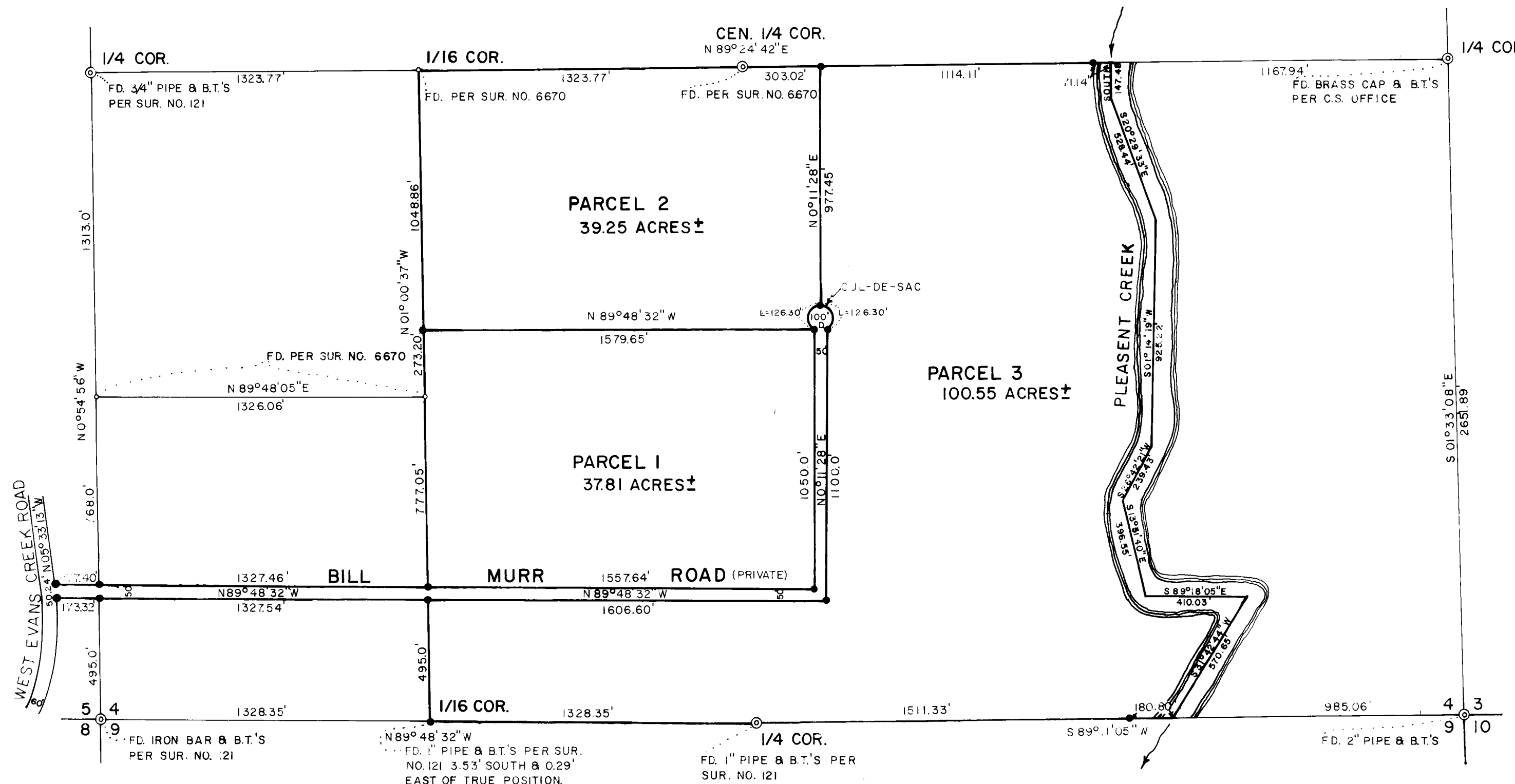

RECORDER'S CERTIFICATE  
FILED FOR RECORD THIS 4th DAY OF November, 1977, AT  
9:56 O'CLOCK A. M. IN VOLUME 1 PAGE 37 OF MAJOR  
LAND PARTITIONS IN JACKSON COUNTY, OREGON.

Harry Chipman  
COUNTY CLERK  
By: Ruby A. Galing  
Deputy

SURVEYOR'S CERTIFICATE  
I, GERALD D. RILEY, DULY REGISTERED LAND SURVEYOR OF THE  
STATE OF OREGON, HEREBY CERTIFY THAT THIS MAP CORRECTLY RE-  
PRESENTS A SURVEY MADE BY ME AND UNDER MY DIRECTION AND  
COMPLYS WITH THE REGULATIONS FOR MAJOR PARTITIONS.

Gerald D. Riley  
PROFESSIONAL LAND SURVEYOR NO. 705

DECLARATION  
KNOW ALL MEN BY THESE PRESENT, THAT BILL MURR AND ROGER  
OLSON ARE THE OWNERS IN FEE SIMPLE OF THE LAND SHOWN HEREON  
AND HAVE CAUSED SAME TO BE SURVEYED AND MAPPED AND IN CONSI-  
DERATION OF BENEFITS ACCRUED FROM APPROVAL BY THE JACKSON  
COUNTY PLANNING COMMISSION, OF THE CREATION OF AN EASEMENT  
FOR USE OF INGRESS AND EGRESS TO BE APPURTENANT TO PARCELS  
1, 2 AND 3, ONLY AS SHOWN HEREON.

STATE OF OREGON)  
COUNTY OF JACKSON) \_\_\_\_\_ A.D. 19\_\_\_\_

NOTE  
• DENOTES MONUMENTS FOUND.  
• DENOTES 5/8" REBAR SET WITH RED CAP MARKED RILEY RS 705.  
BEARINGS ARE REFERENCED TO SURVEY NO. 6670.

PERSONALLY APPEARED THE ABOVE-NAMED \_\_\_\_\_  
AND ACKNOWLEDGED THE FOREGOING INSTRUMENT TO BE THEIR FREE AND VOLUNTARY ACT AND DEED.  
BEFORE ME, \_\_\_\_\_  
NOTARY PUBLIC OF OREGON \_\_\_\_\_

6996

S4 354W