

6995

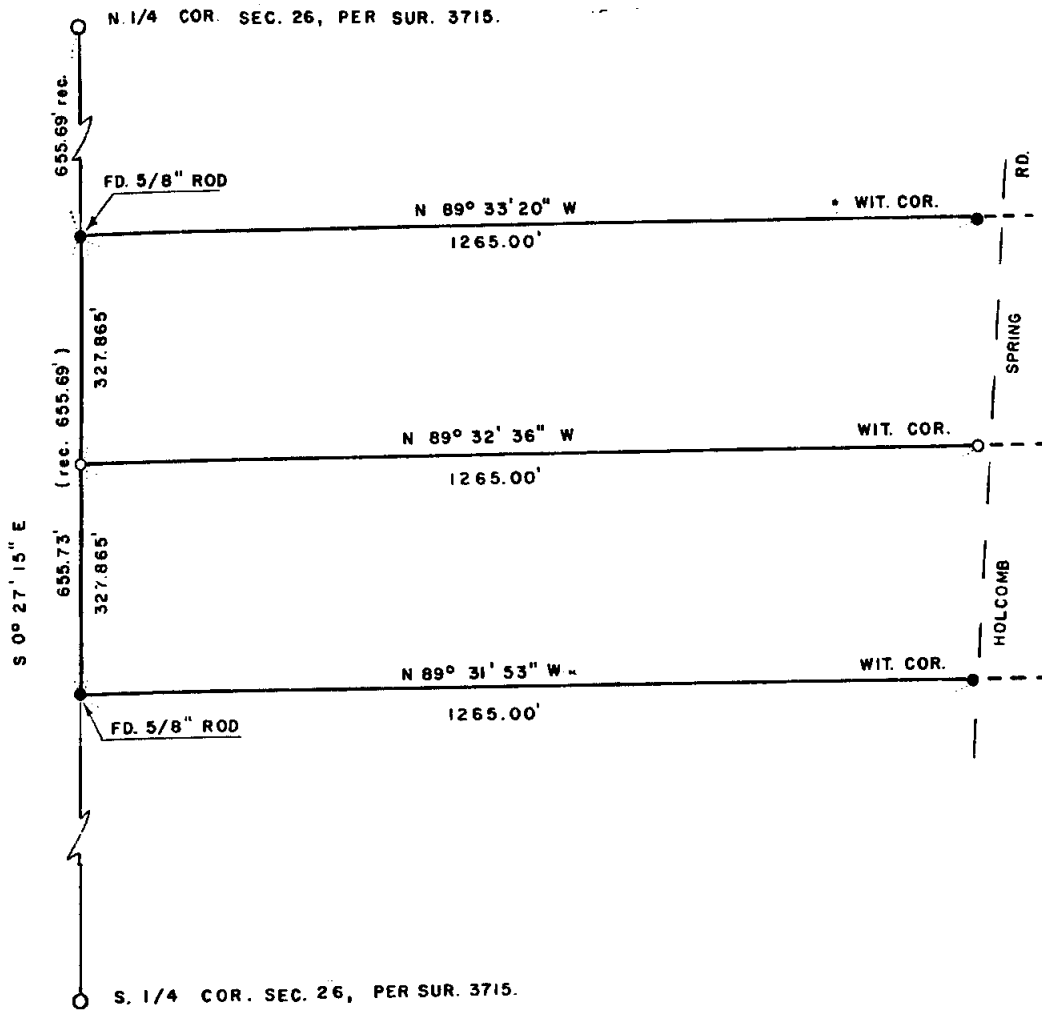

0003

6995

**SURVEY FOR
R. H. KNIGHTEN II**

LOCATED IN THE NE 1/4
SEC. 26, T. 35S., R. 3W. W.M.
JACKSON COUNTY, OREGON

BASIS OF BEARING - SUR. 3715.
SCALE 1" = 200'
NOVEMBER 3, 1977

E. B. GRAHAM, P. L. S.

SET 5/8" x 24" ROD = ●
SET 1/2" x 24" ROD = ○

REGISTERED
PROFESSIONAL
LAND SURVEYOR

Edward B. Graham

EDWARD B. GRAHAM
JACKSON COUNTY, OREGON

JACKSON COUNTY
RECEIVED
NOV - 3 1977
SURVEYOR

35 3W 36 (T.L. 104)

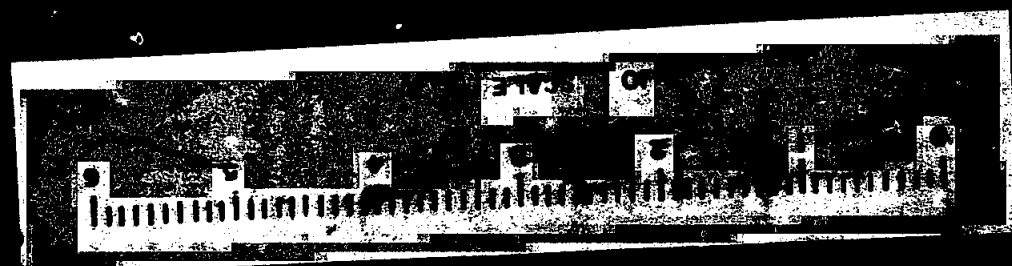

NARRATIVE OF SURVEY

FOR: Robert H. Knighten II

LOCATION: NE 1/4 of Section 26, T. 35 S., R. 3 W.M.
Jackson County, Oregon.

BY: Edward B. Graham, P.L.S.

DATE: November 3, 1977

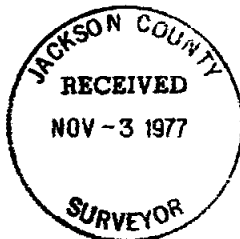
PURPOSE: To locate and mark with monuments the East-West
lines of the client and southerly neighbors property.PROCEDURE: The control for this project was based upon the
subdivision of section 26 as shown on Filed Survey No.
3715. Using the monuments found along the North-South
centerline of said section, and bearings computed from
Survey No. 3715, established the monuments represented
on the attached map which by reference becomes a part of
this narrative.Witness monuments were set on the property lines near
Lolcomb Spring Road, however, neither the width nor the
alignment of this road were determined for this survey.*Edward B. Graham*