

6994

MINOR LAND PARTITION

APPROVAL:

Gay Waterland Oct 17 1977
Ashland Planning Commission Date
MBA 77-343

LOCATED IN
LOT 14 & A PORTION OF LOTS 12 & 13 IN ALLENDALE ADDITION
TO THE CITY OF ASHLAND IN SW 1/4 OF SEC. 10, TWP. 39S., R.1E.W.M.
JACKSON COUNTY OREGON
FOR

WALLACE OLSON

BOX 643
ASHLAND, OREGON 97520

FILED FOR RECORD THIS THE 1 DAY OF
November 1977 AT 9:52 O'CLOCK
A.M. AND RECORDED IN VOLUME 1 PAGE 95
OF "MINOR LAND PARTITIONS" IN JACKSON COUNTY,
OREGON.

Harry Chipman *Thomas D. Swell*
County Clerk Deputy

ACCEPTED
SW Cor. D.L.C. No. 39
Fd. Br. Cap

SE Cor. D.L.C. No. 39
Fd. Br. Cap in Mon. Case

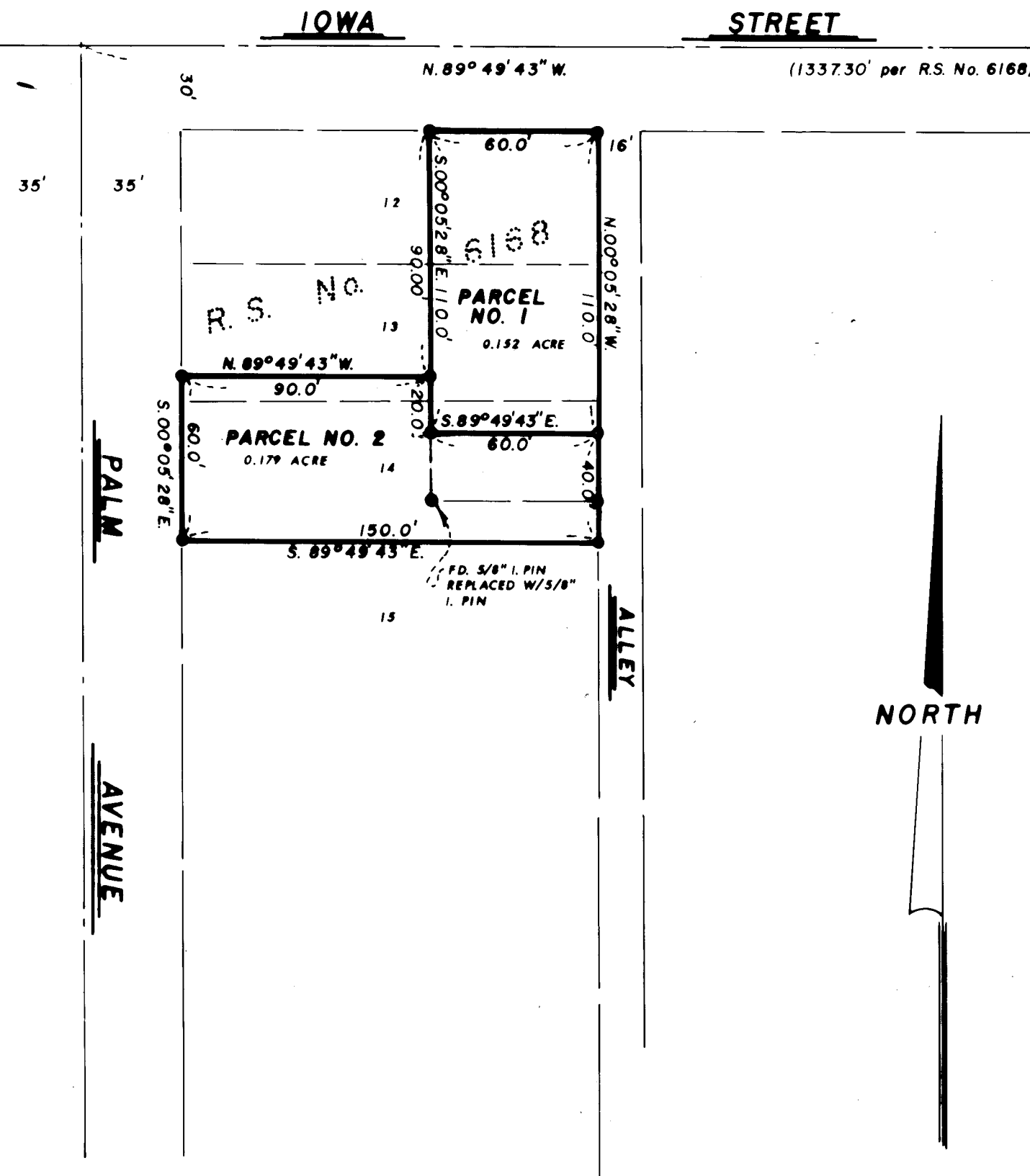

SURVEYOR

EVERETT L. SWAIN, R.P.L.S. SEPTEMBER 29, 1977
ASHLAND, OREGON

SCALE: 1" = 50' BASIS OF BEARING: N.O.A.A. TRUE BEARING N-S & SEC. 10

- FOUND 5/8 INCH IRON PIN TAGGED PLS 961 UNLESS OTHERWISE SHOWN
- SET 5/8 x 24 INCH IRON PIN TAGGED RLS 759

I, EVERETT L. SWAIN, REGISTERED PROFESSIONAL LAND SURVEYOR OF THE STATE OF OREGON NO. 759, HEREBY CERTIFY THAT THIS PLAT IS CONFORMABLE TO THE FIELD NOTES AND THE SURVEY HAS BEEN CORRECTLY EXECUTED WITHIN THE REQUIREMENTS AND REGULATIONS OF THE STATE OF OREGON.

Everett L. Swain
Surveyor

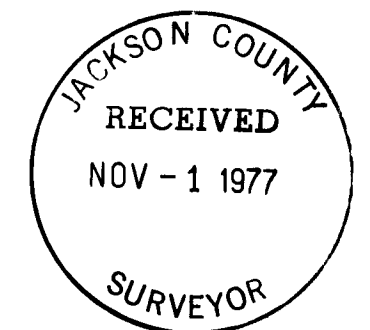

6994

SB 39 IE (T.L. 830c)