

6993

MINOR LAND PARTITION

LOCATED IN

A PORTION OF LOT 32, H. B. CARTER ADDITION TO THE CITY OF ASHLAND IN SE 1/4 OF SEC. 9, TWP. 39S., R. 1 E. W.M. JACKSON COUNTY OREGON FOR

ROBERT NORRIS
1015 ASHLAND STREET
ASHLAND, OREGON 97520

APPROVAL:

Gregory Winterrowd 12/6/77
Ashland Planning Commission Date
M77-337

Filed for record this the 1 day of

November 19 77 at 9:52 o'clock

A. M. and recorded in Volume 1 Page 93

of "MINOR LAND PARTITIONS" in Jackson County, Oregon.

Harry Chapman *Thomas R. [unclear]*
County Clerk Deputy

NORTH

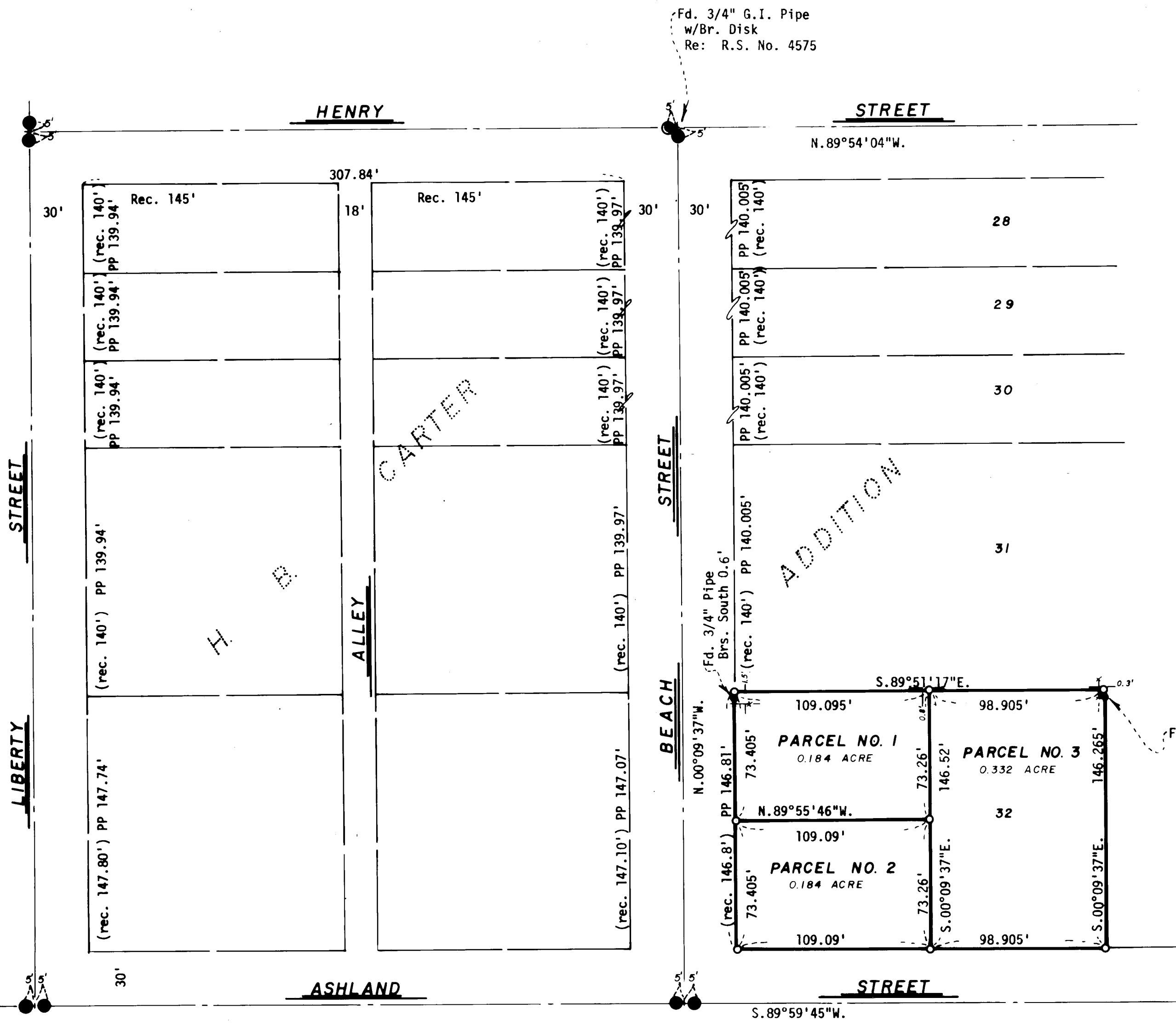

SURVEYOR

EVERETT L. SWAIN, R.P.L.S. SEPTEMBER 27, 1977
ASHLAND, OREGON

Scale: 1"=50' Basis of Bearing: N.O.A.A. True Bearing N-S Q Sec. 9

- Found 2 inch G.I. Pipe with "City of Ashland" Br. Disk in Monument Case
- Set 5/8 x 24 inch Iron Pin tagged RLS 759
- Found monument as shown

I, Everett L. Swain, Registered Professional Land Surveyor of the State of Oregon No. 759, hereby certify that this plat is conformable to the field notes and the survey has been correctly executed within the requirements and regulations of the State of Oregon.

Everett L. Swain
Surveyor

REGISTERED
PROFESSIONAL
LAND SURVEYOR

Everett L. Swain
OREGON
JULY 8, 1966
EVERETT L. SWAIN
759

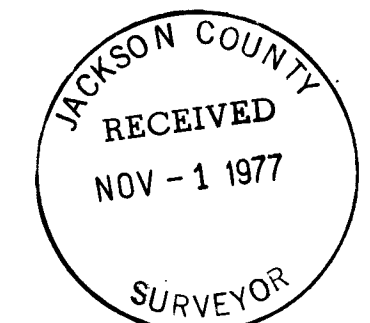

SECTION CORNER
Fd. 1" sq. Iron Bar
in Mon. Case

9 | 10
16 | 15

6993

S9DD 39 12 (T.O. 52)

6993