

APPROVAL
January 17, 1977
ASHLAND PLANNING COMMISSION DATE
NO. 77-344

MINOR LAND PARTITION

LOCATED IN
LOTS 23 & 24 OF HIGHLAND PARK ADDITION
& SW 1/4 OF SEC. 9, TWP. 39S., R. 1E.W.M.
JACKSON COUNTY OREGON
FOR

FILED FOR RECORD THIS THE 1 DAY OF
November 19 77 AT 9:52 O'CLOCK
A.M. AND RECORDED IN VOLUME 1 PAGE 94
OF MINOR LAND PARTITIONS IN JACKSON COUNTY,
OREGON.
Harry Chipman COUNTY CLERK
Thomas W. Just DEPUTY

JIM CONKLIN
941 BEESON LANE
TALENT, OREGON 97540

6991

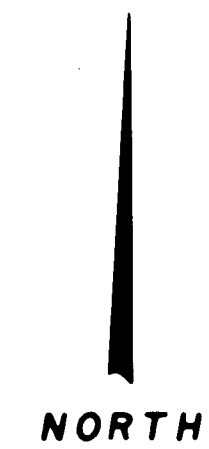
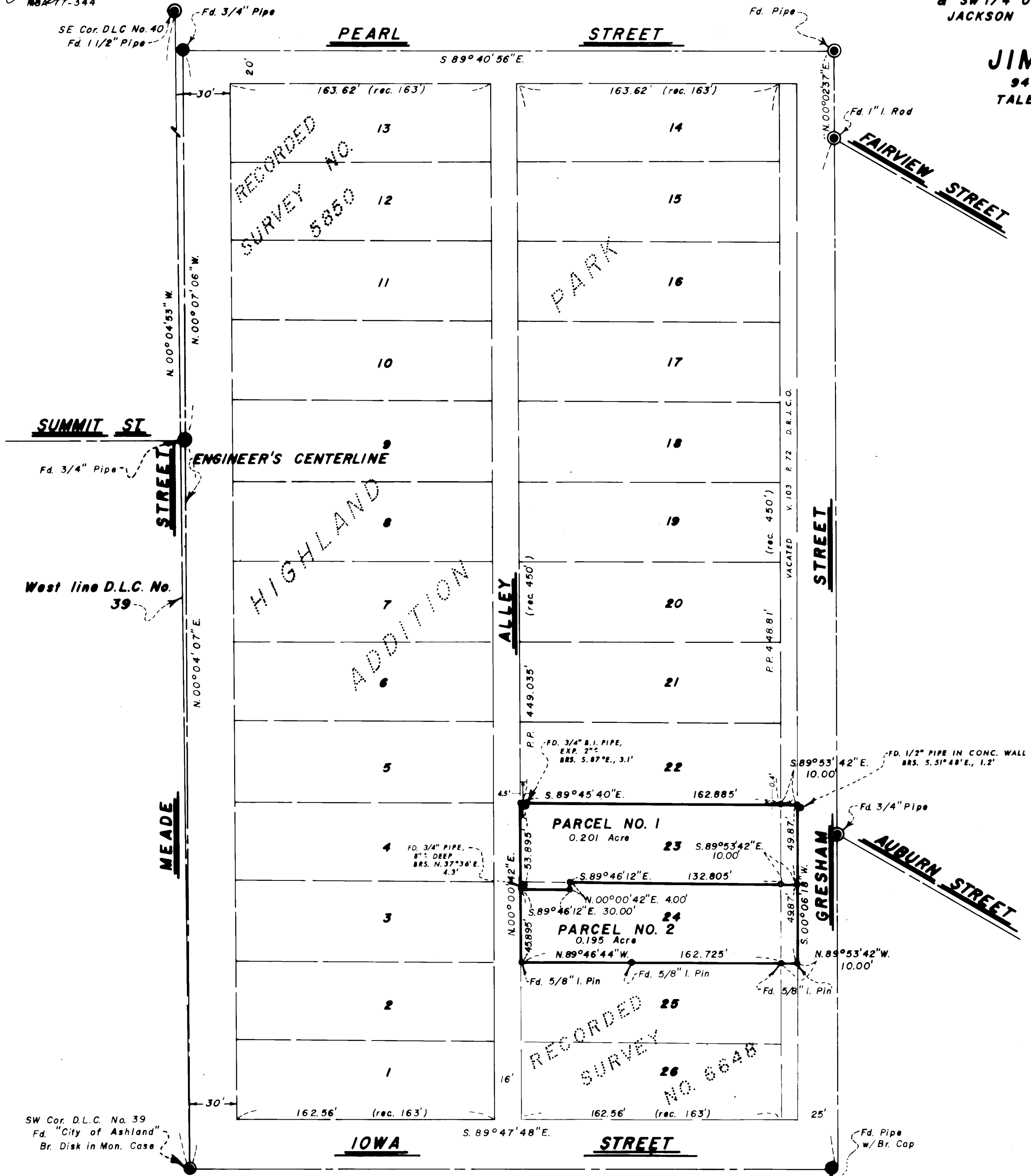

SURVEYOR

EVERETT L. SWAIN, R.P.L.S. SEPTEMBER 15, 1977
ASHLAND, OREGON

- BASIS OF BEARING N.O.A TRUE BEARING N-S & SEC. 9
- FOUND MONUMENTS AS SHOWN
- SET 5/8 x 24 INCH IRON PIN TAGGED RLS 759

I, EVERETT L. SWAIN, REGISTERED PROFESSIONAL LAND SURVEYOR OF THE STATE OF OREGON No. 759, HEREBY CERTIFY THAT THIS PLAT IS CONFORMABLE TO THE FIELD NOTES AND THE SURVEY HAS BEEN CORRECTLY EXECUTED WITHIN THE REQUIREMENTS AND REGULATIONS OF THE STATE OF OREGON.

Everett L. Swain
SURVEYOR

