

SURVEY FOR:

WHITE CITY CORPORATION

LOCATED IN THE N.W. 1/4 OF
SEC. 19, T.36 S., R.1 W., W.M.

BY: MARK E. BOYDEN

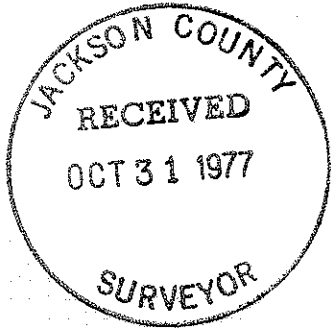

SCALE: 1" = 100'

BASIS OF BEARING:

RECORDED SURVEY NO.
6311

SURVEY COMPLETED:
SEPT. 2, 1977

P.O.B. IS
SOUTH 983.68' AND
WEST 4970.65' FROM
THE SEC. COR. COM-
MON TO SEC'S. 17,
18, 19 AND 20.

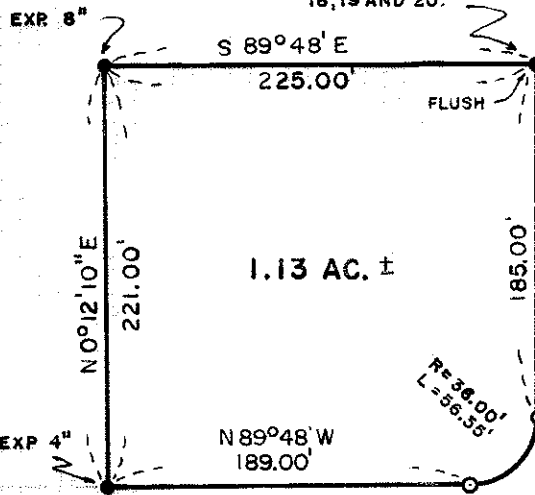

4TH STREET

R. S. 6476

E - AVE - "C" -

West end of
county rodd

REGISTERED
PROFESSIONAL
LAND SURVEYOR
Mark E. Boyden
OREGON
NOV. 9, 1951
MARK E. BOYDEN
281

- FD. 3/4" IRON PIN, FLUSH
- SET 3/4" X 24" IRON RE-BAR

6988

Survey No. 6988

SURVEY NARRATIVE TO COMPLY WITH O.R.S. 209.250.

FOR: White City Corporation
White City, Oregon

PURPOSE: To monument and describe a tract within the White City Corporation ownership proposed to be conveyed, being located in the NW 1/4 of Section 19, T36SR1W, W.M.

PROCEDURE: From controls previously utilized or set on Recorded Survey Nos. 6311 and 6476, monumented the additional tract corners at positions indicated on the annexed map.

September 2, 1977

