

6987

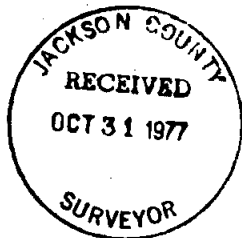

SCALE 1" = 100'

BASIS OF BEARINGS:
RECORDED SURVEY No. 3700

- ⊙ FD. ARMY ENGINEERS BR. DISK SET IN CONC.
- FD. 5/8" I. PIN FLUSH UNLESS OTHERWISE INDICATED
- SET 3/4" x 24" I. PIN FLUSH

SURVEY FOR
WHITE CITY CORP.LOCATED IN THE EAST - HALF OF
SEC. 24, T. 36 S., R. 2 W. and THE
WEST HALF OF SEC. 19, T. 36 S., R. 1 W., W.M.BY MARK E. BOYDEN
APRIL 6, 1977

REGISTERED
PROFESSIONAL
LAND SURVEYOR

Mark E. Boyden

MARK E. BOYDEN

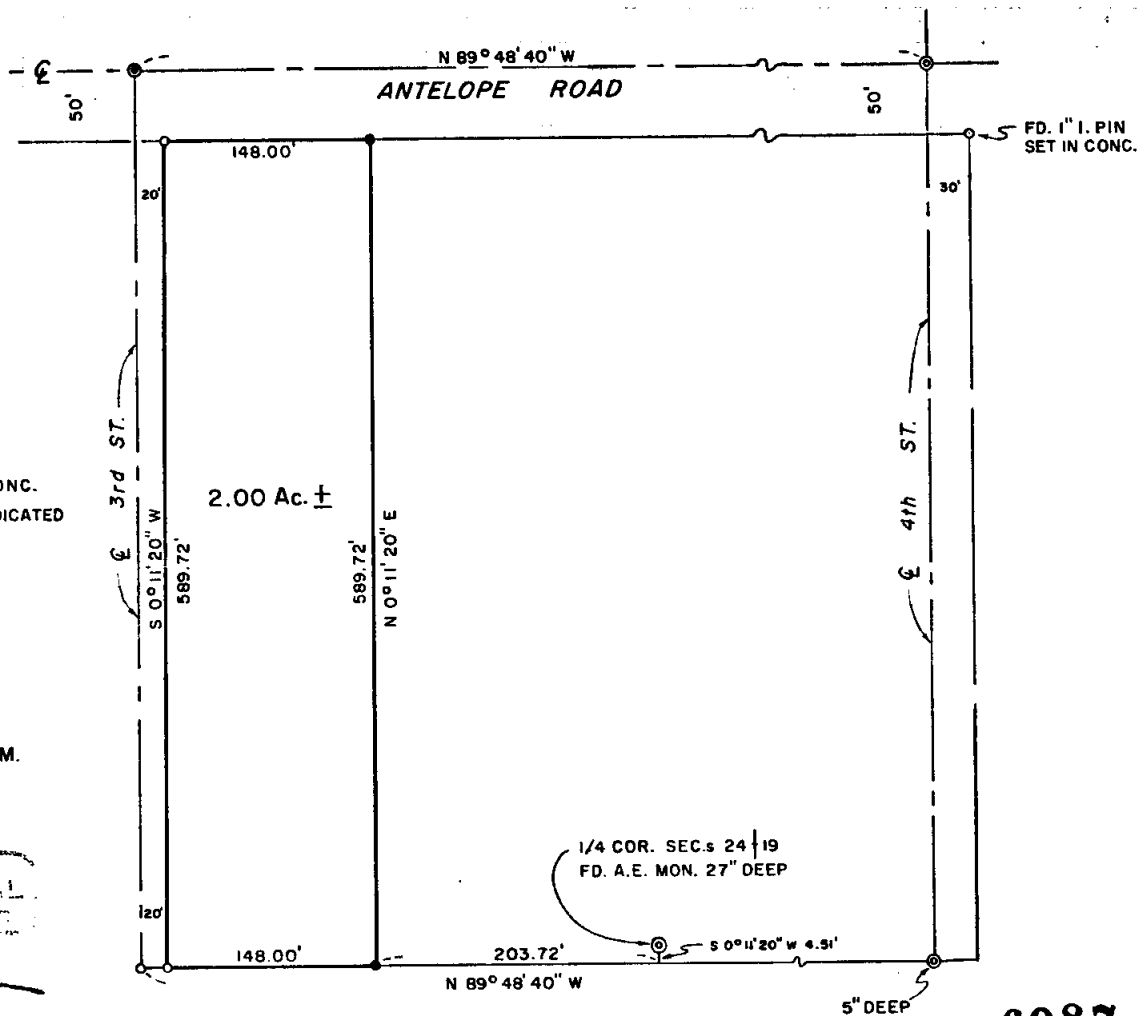

6987

6987
S14 361W
S24 362W

Survey No. 6987

SURVEY NARRATIVE TO COMPLY WITH O.R.S. 209.250

FOR: White City Corporation
White City, Oregon

PURPOSE:

1. To monument the corners of the 2 acre + tract shown on the annexed map, being located in the East-half of Sec. 24, T36SR2W and the West-half of Sec. 19, T36SR1W, W.M.
2. To prepare a description of the "North" one-acre and a description of the "South" one-acre.

PROCEDURE: From controls previously established on Tract 'A' by Recorded Survey No. 3700, monumented the desired parcel at positions as shown on the annexed map.

April 6, 1977

