

5986

6986

SURVEY IN CITY OF J'VILLE, BLK.62  
 N.W.1/4, SEC. 32, T.37S., R.2W., W.M.  
 FOR: MRS. E. JAMES, et-al  
 77-33

BY EDWARD A. MCGINTY  
 MEDFORD, OREGON  
 SEPT., 1977

SCALE 1"=50'  
 ♂ = 5/8 I. PIN SET  
 ● = 5/8 I. PIN FD.

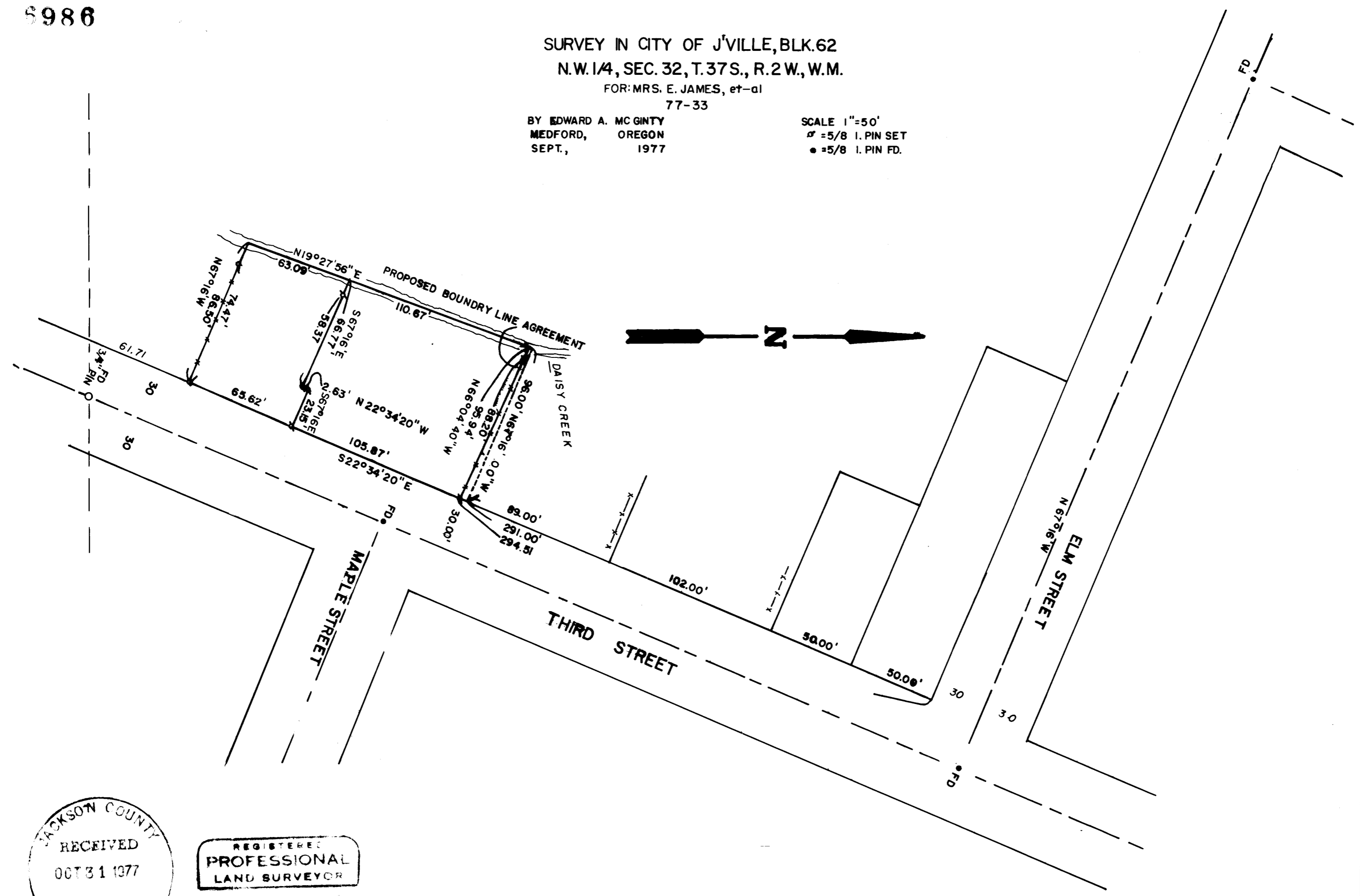

JACKSON COUNTY  
 RECEIVED  
 OCT 31 1977  
 SURVEYOR

REGISTERED  
 PROFESSIONAL  
 LAND SURVEYOR

OREGON  
 JULY 10, 1953  
 EDWARD A. MCGINTY  
 801

6986

S32 BC 372W 6986  
 (T.L. 3300)

SURVEY NO. 6986

SURVEY NARRATIVE TO COMPLY WITH O.R.S. 209-250

Survey for: Mrs. Evelyn James 77-33  
Estate of Grace Nobles  
760 S. 3rd. St.  
Jacksonville, Or. 97530

Survey by: Edward A. McGinty, RS.  
Medford, Or. 97501  
Sept. 1977

Basis of Bearing: Third St., S.22°34'20"W.

Location of Survey: SW 1/4 of the NW 1/4 of Sec. 32, T37S, R2W, WM.  
Block 62 in the City of Jacksonville

Precedence of Survey:

The survey control on Elm Street and Third Street was determined by monuments found, as shown.

The measurement along the East line of Blk. 62 indicated a discrepancy of 3 to 5 ft. from existing fence lines, when comparing it with record.

The northerly line of the tract surveyed was along an existing fence line which is a proposed boundary line agreement between adjoiners.

This survey is a portion of that tract described in Deed Record, Vol 443, page 35.

The deed call for Daisy Creek, which is continually subject to change, in comparing to the original calls to creek, is in close agreement as the creek exists now.

