

6982

# SURVEY FOR HUGH JENNINGS

6982

S. W. 1/4, SECTION 13, T. 37 S., R. 2 W., W.M.  
JACKSON COUNTY, OREGON

August 31, 1977



BERRYDALE AVENUE

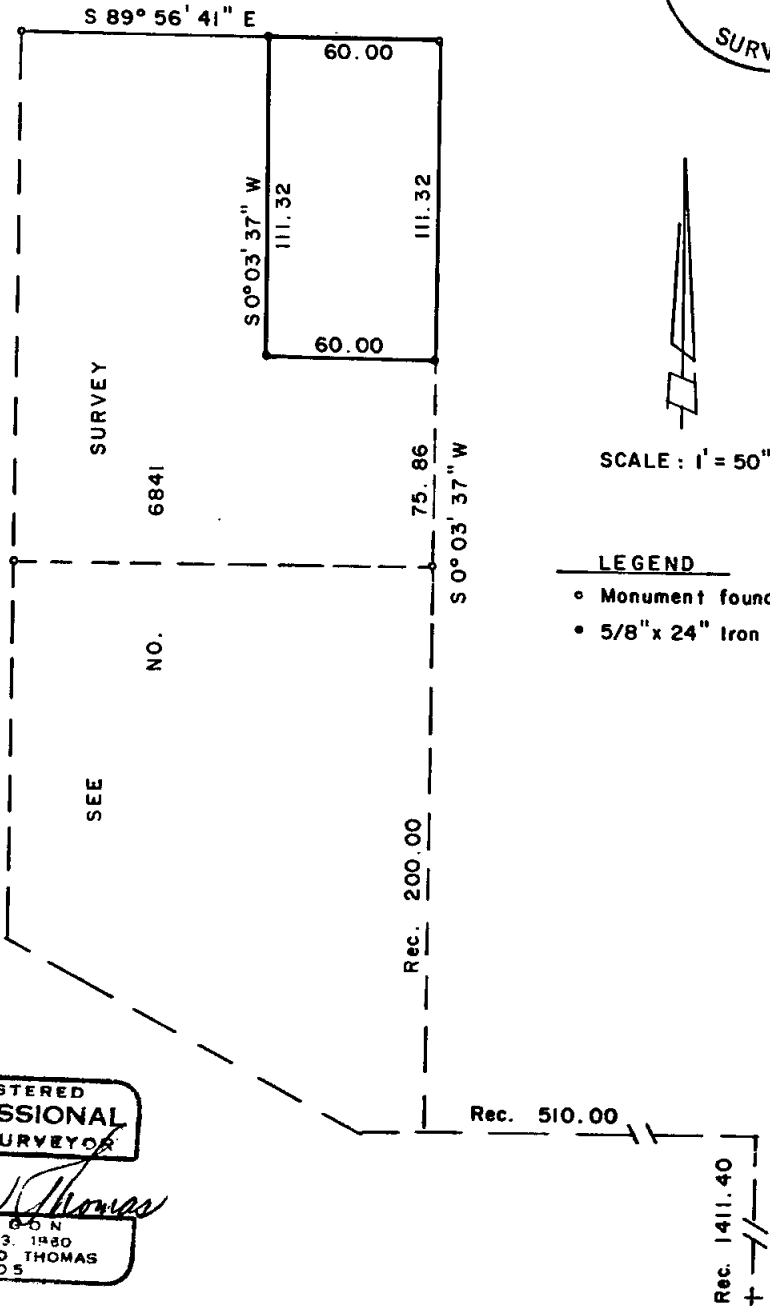

SCALE : 1' = 50"

### LEGEND

- Monument found per record
- 5/8" x 24" Iron pin set

REGISTERED PROFESSIONAL LAND SURVEYOR

*Verlyn D Thomas*  
OREGON  
MAY 13, 1980  
VERLYN D THOMAS  
505

Rec. 510.00

Rec. 141.40

S.W. Corner  
D.L.C. 60

aaa-3

SURVEY BY VERLYN THOMAS, PROFESSIONAL LAND SURVEYOR, MEDFORD, OREGON.

T: 3900  
SIE 37

Survey No. 6982

SURVEY NARRATIVE TO COMPLY WITH O.R.S. 209.250  
REVISED BY CHAPTER 555, O.L. 1963

FOR: Hugh Jennings  
1414 Crown Avenue  
Medford, Oregon.

PURPOSE: To partition a small parcel as directed by client.

PROCEDURE: Recovered monuments as established by Recorded Survey No. 6841, and  
monumented small parcel as shown on the accompanying plat.

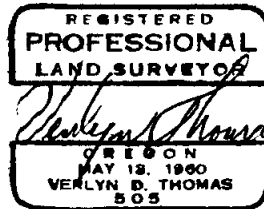
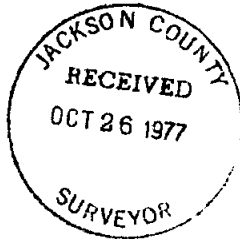

S13272W  
T. 1 3900