

6781

6981

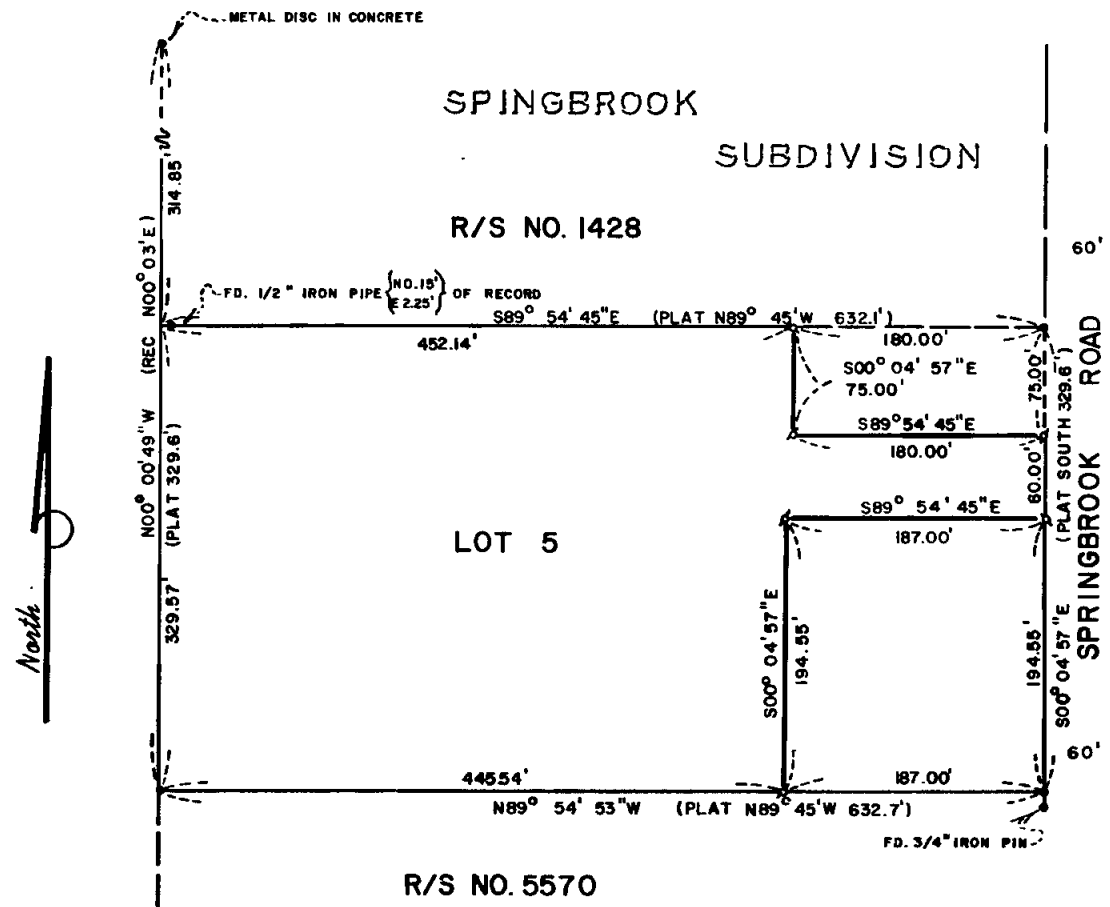

MAP OF SURVEY
 LOCATED IN
 SECTION 17B, T37S, RIW, W.M.
 JACKSON COUNTY, OREGON
 FOR

PATRICIA VITALE

HOFFBUHR SURVEYING, INC. MEDFORD, OREGON

SCALE: 1" = 100' OCTOBER 17, 1977

BASIS OF BEARING R/S NO. 5570

♣ = SET 5/8" x 24" IRON PIN

• = FD. 5/8" IRON PIN

REGISTERED
PROFESSIONAL
LAND SURVEYOR

Richard L. Bath

OREGON
 JULY 30, 1976
 RICHARD L. BATH
 No. 3069

6981
 170 37 1W (T.L. 1002)

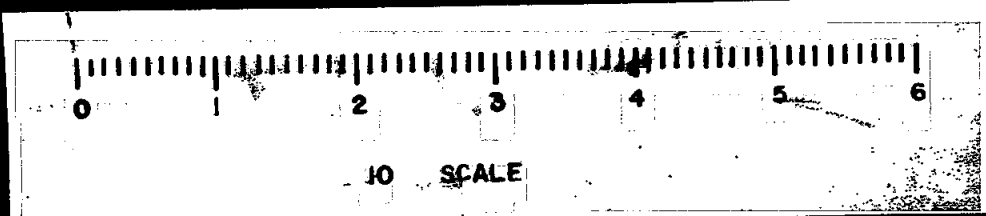

SURVEY NO. 6981

SURVEY NARRATIVE TO COMPLY WITH PARAGRAPH 209.250
OREGON REVISED STATUTES

SURVEY FOR: Patricia Vitale
2793 Springbrook Road
Medford, Oregon 97501

LOCATION: Section 17B, Township 37 South, Range 1 West,
Willamette Meridian, Jackson County, Oregon

PURPOSE: To survey, monument, and describe the two tracts
as shown on attached map as per client's request

PROCEDURE: Using control established or found per Recorded
Survey No. 1428 and 5570, located the boundaries of Lot 5 as shown.
Measured distances between found monuments compared with that of
plat record were consistent and therefore used to control the
interior monumentation of said Lot 5.
Basis of bearing--Recorded Survey No. 5570

October 20, 1977

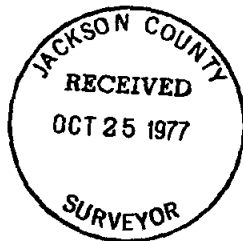

Richard L. Bath
Hoffbuhr Surveying, Inc.