

SURVEY PLAT AND NARRATIVE TO COMPLY WITH PARAGRAPH 209.250, OREGON REVISED STATUTES

Fd. 5/8" R/W pin (Survey 3742)

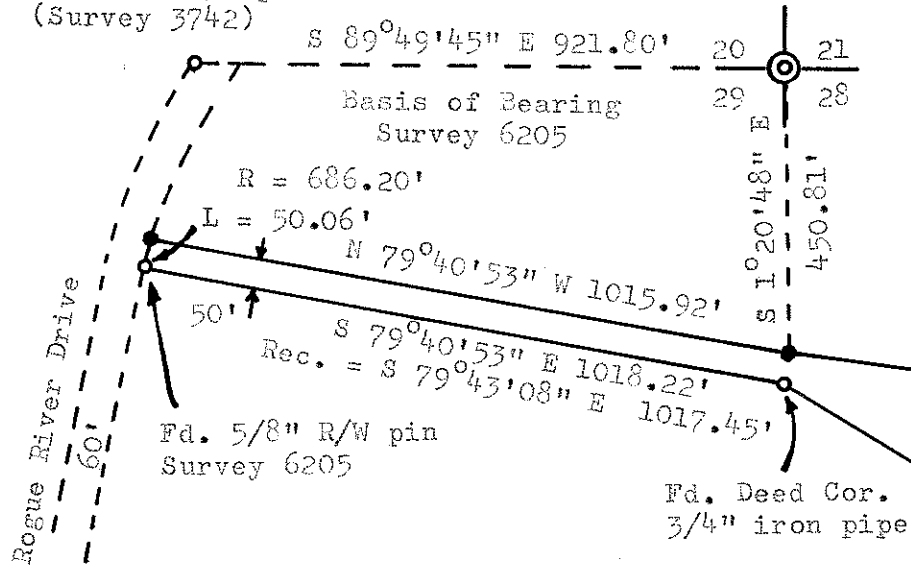

Survey for: Cliff W. Bagley
5180 Rogue River Drive
Shady Cove, Ore. 97524

Survey by: Charles H. Hurst
304 South Holly
Medford, Ore. 97501

SCALE: 1" = 300'

Purpose of Survey: To separate the tract shown.
Procedure: : EDM & theodolite.
Bearing : : Based on Survey No. 6205

SURVEY IN SECTION 28 AND 29,
T. 34 S. R. 1 W., W.M.,
JACKSON COUNTY, OREGON

LEGEND

- Set 5/8" x 24" iron pins

REGISTERED
PROFESSIONAL
LAND SURVEYOR

Charles H. Hurst

OREGON
OCTOBER 30, 1959
CHARLES H. HURST
483

JUN 9 1977

JACKSON COUNTY
RECEIVED
OCT 25 1977
SURVEYOR



52829 T34S 1W (T.L. 300)