

6975

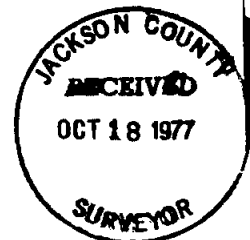
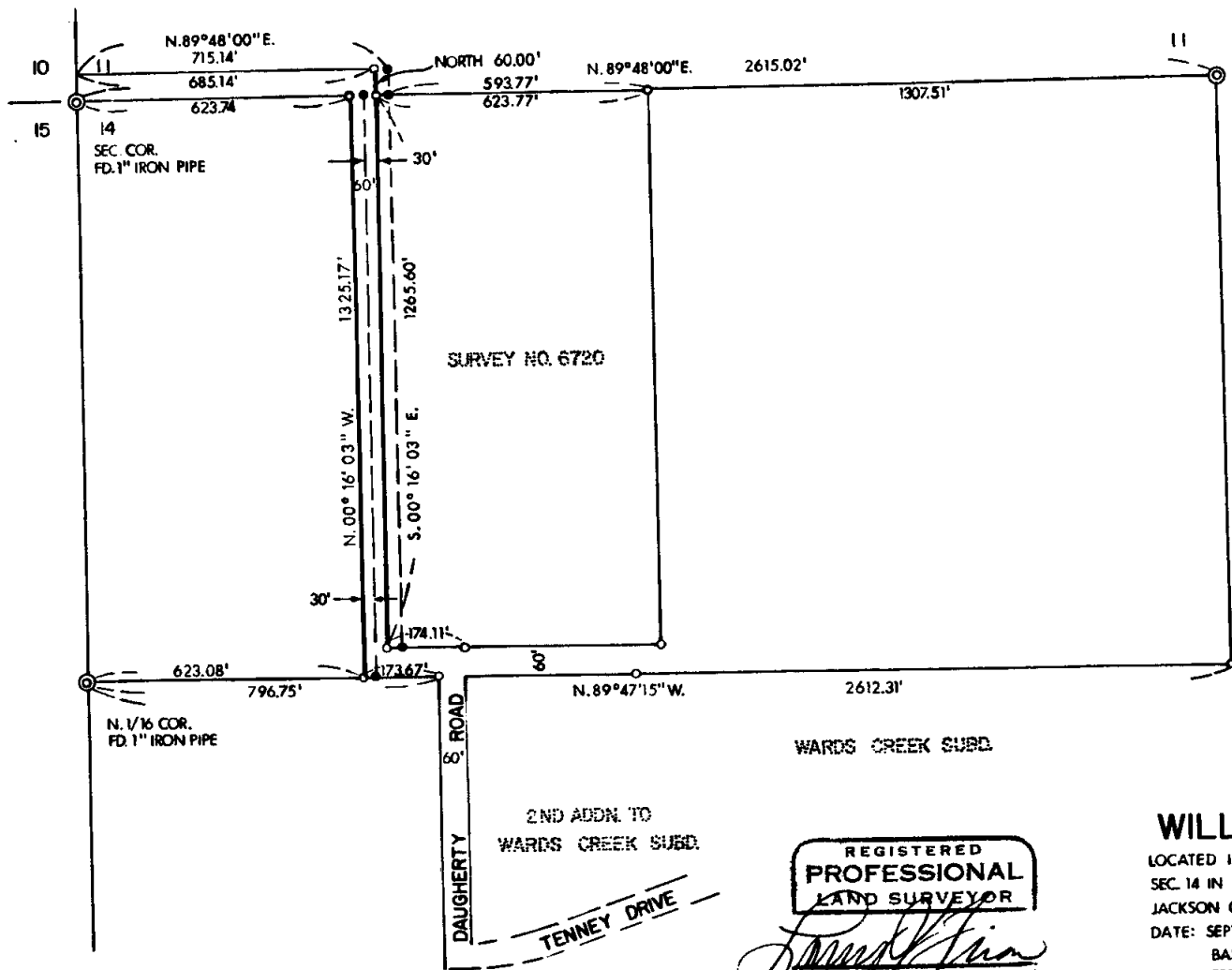

- = FD. 5/8" IRON PIN
- = SET 5/8" IRON PIN

C.N. 1/16  
FD. 1" IRON PIPE

PLAT OF SURVEY  
FOR

**WILLIAM & HAZEL KEEN**

LOCATED IN THE S.W. 1/4 OF SEC. 11 AND THE N.W. 1/4  
SEC. 14 IN T.36S., R.4W., WILLAMETTE MERIDIAN  
JACKSON CO. OREGON

DATE: SEPTEMBER, 1977

SCALE: 1"=300'

BASIS OF BEARING SURVEY NO. 2629

PREPARED BY: FRIAR-MOFFIT SURVEYING CO.

REGISTERED  
PROFESSIONAL  
LAND SURVEYOR

*Larry J. Friar*  
OREGON  
JULY 18, 1971  
LARRY J. FRIAR  
981

6975

S14 364WF.L 78-161

SURVEY NO. 69757

SURVEY NARRATIVE TO COMPLY WITH O.R.S. 209.250

SURVEY FOR: WILLIAM & HAZEL KEEN  
390 GRAYS CREEK ROAD  
GRANTS PASS, OREGON 97524

LOCATION: THE SOUTHWEST ONE QUARTER (1/4) SECTION  
11 AND THE NORTHWEST ONE QUARTER (1/4)  
SECTION 14, TOWNSHIP 36 SOUTH, RANGE  
4 WEST, WILLAMETTE MERIDIAN, JACKSON  
COUNTY, OREGON.

PURPOSE: TO SHIFT THAT PORTION OF THE PRIVATE  
ROAD EASEMENT KNOWN AS DAUGHERTY ROAD,  
WHICH RUNS NORTHERLY THROUGH THE NORTH-  
WEST ONE QUARTER (1/4) OF THE NORTHWEST  
ONE QUARTER (1/4) OF SECTION 14. WEST  
30.00 FEET TO THE CORRECT LOCATION.

PROCEDURE: THE CORRECT LOCATION WAS COMPUTED AND  
A NEW DESCRIPTION PREPARED AND RECORDED  
TO CORRECT THE RECORD.

NEW MONUMENTS WERE SET IN THE FIELD IN  
THE CORRECTED LOCATION.

DATE: SEPTEMBER, 1977

FRIAR-MOFFIT SURVEYING CO.

