

6973

R/S NO. 6609

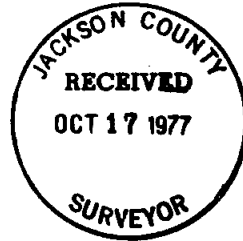

MAP OF SURVEY  
LOCATED IN  
SECTION 20CA, T37S, RIW, W.M.  
JACKSON COUNTY, OREGON  
FOR

6973

**CHARLES THURSTON**  
HOFFBUHR SURVEYING, INC. MEDFORD, OREGON  
SCALE: 1"=50' OCTOBER 7, 1977  
BASIS OF BEARING R/S NO. 6155  
• = SET 5/8" x 24" IRON PIN  
• = FD. 5/8" IRON PIN

FAIRVIEW SOUTH CHILDERS' EASTERN ADDITION  
LOT 37

R/S NO. 6584

R/S NO. 6179

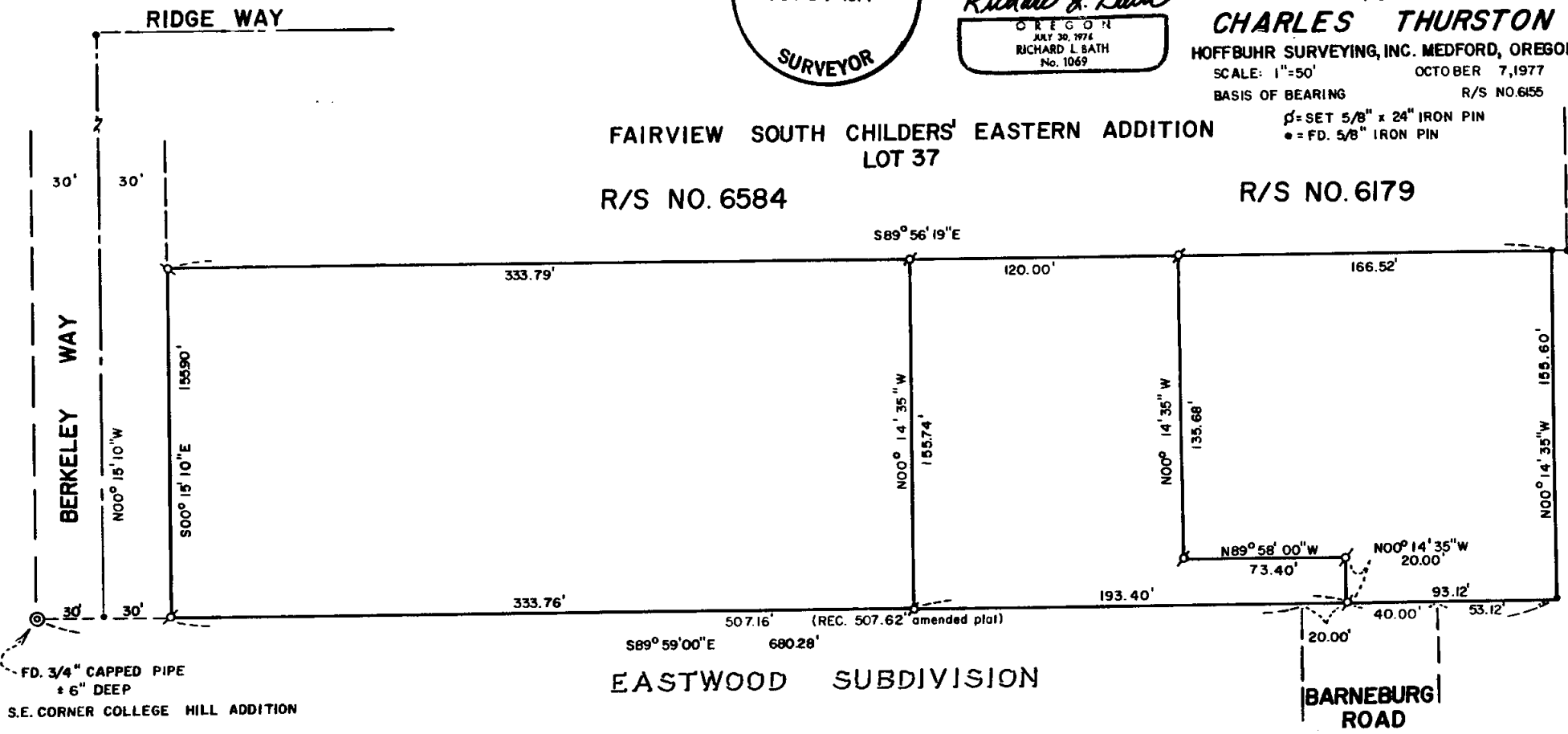

FD. 3/4" CAPPED PIPE  
± 6" DEEP  
S.E. CORNER COLLEGE HILL ADDITION

EASTWOOD SUBDIVISION

BARNEBURG ROAD

R/S NO. 6155

6973 (P.L. 3200)

6973

SURVEY NO. \_\_\_\_\_

SURVEY NARRATIVE TO COMPLY WITH PARAGRAPH 209.250  
OREGON REVISED STATUTES

SURVEY FOR: Charles Thurston  
1641 Ridge Way  
Medford, Oregon 97501

LOCATION: Section 20CA, Township 37 South, Range 1 West,  
Willamette Meridian, Jackson County, Oregon

PURPOSE: To survey, monument and describe the 3 parcels  
as shown on the attached map as per client's  
request

PROCEDURE: Using survey control established and recorded on  
Recorded Survey No. 6155, 6179, and 6584, together with other survey  
control established in this area by this office, set monuments as  
shown on the attached map.

Basis of bearing--Recorded Survey No. 6155

October 11, 1977

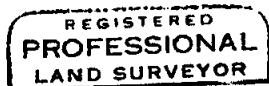
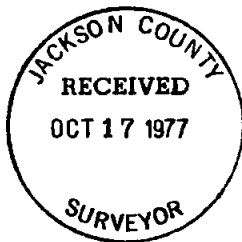

*Richard L. Bath*

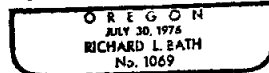

Richard L. Bath  
Hoffbuhr Surveying, Inc.