

6972

6712

6972

R/S NO. 5632

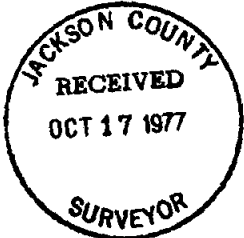
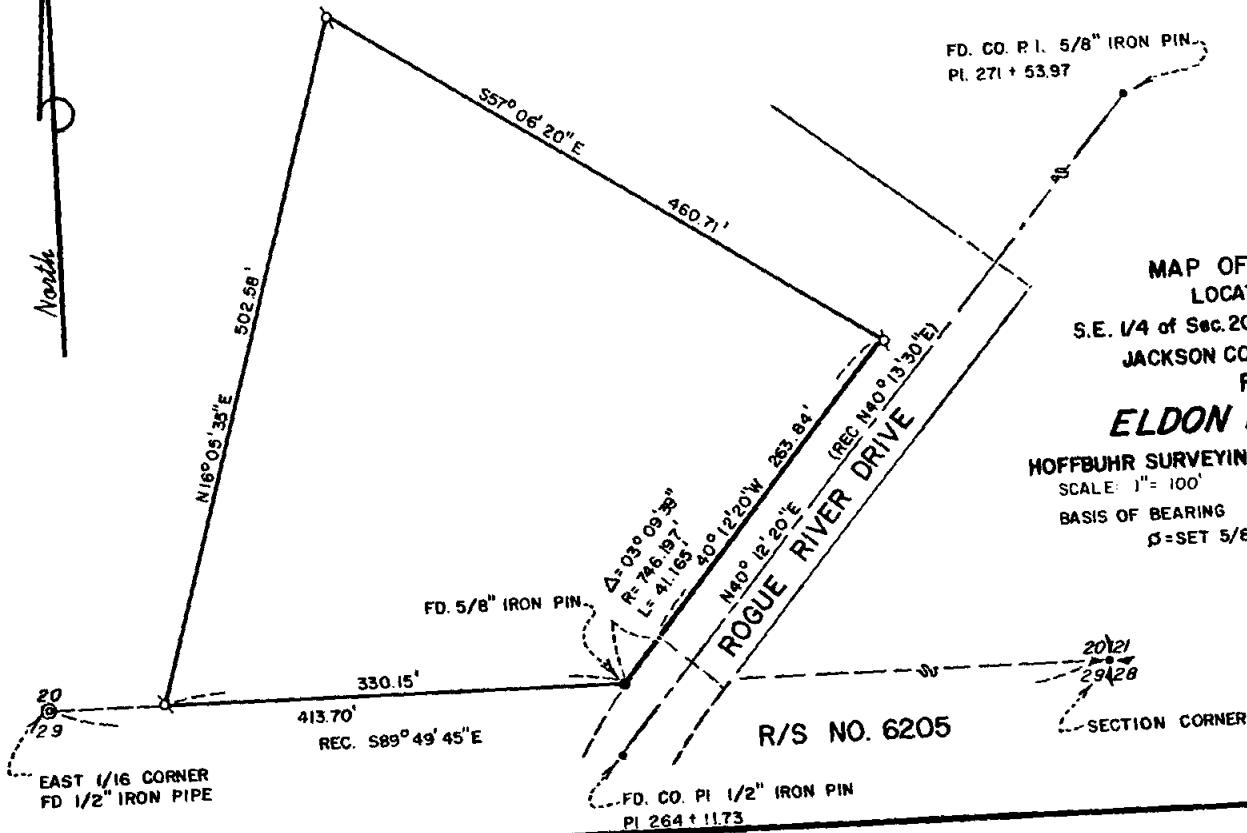

MAP OF SURVEY  
 LOCATED IN  
 S.E. 1/4 of Sec. 20 T34S, R1W, W.M.  
 JACKSON COUNTY, OREGON  
 FOR  
**ELDON R. HUGIE**  
 HOFFBUHR SURVEYING, INC. MEDFORD, OREGON  
 SCALE: 1" = 100'      OCTOBER 4, 1977  
 BASIS OF BEARING      R/S NO. 6205  
 $\beta$  = SET 5/8" x 24" IRON PIN

REGISTERED  
**PROFESSIONAL**  
 LAND SURVEYOR

*Richard L. Bath*

OREGON  
 JULY 30, 1974  
 RICHARD L. BATH  
 No. 1069

SECTION CORNER  
 20121  
 29428

R/S NO. 6205

FD. CO. PI 1/2" IRON PIN  
 PI 264 + 11.73

EAST 1/16 CORNER  
 FD 1/2" IRON PIPE

SURVEY NO. 6972

SURVEY NARRATIVE TO COMPLY WITH PARAGRAPH 209.250  
OREGON REVISED STATUTES

SURVEY FOR: Eldon R. Hugie  
5180 Rogue River Drive  
Shady Cove, Oregon 97539

LOCATION: Southeast one-quarter (1/4) of Section 20,  
Township 34 South, Range 1 West, Willamette  
Meridian, Jackson County, Oregon

PURPOSE: To survey, monument, and describe the tract as  
shown on the attached map as per client's request.

PROCEDURE: Using control located and established for Recorded  
Survey No. 6205 by this office, set monuments as shown to encompass  
a 3.43 acre tract. County road monuments were located as control  
for the Westerly right of way line of Rogue River Drive.  
Basis of bearing--Recorded Survey No. 6205

October 6, 1977

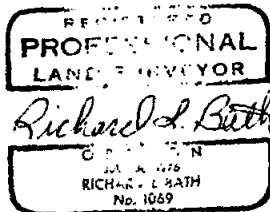
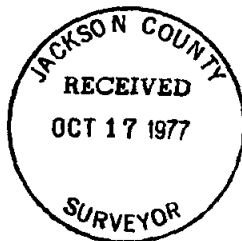

Richard L. Bath  
Hoffbuhr Surveying, Inc.