

6970

- SET 5/8" X 30" IRON ROD
 - FOUND IRON MONUMENT
- BEARINGS BASED ON SURVEY NO. 6660

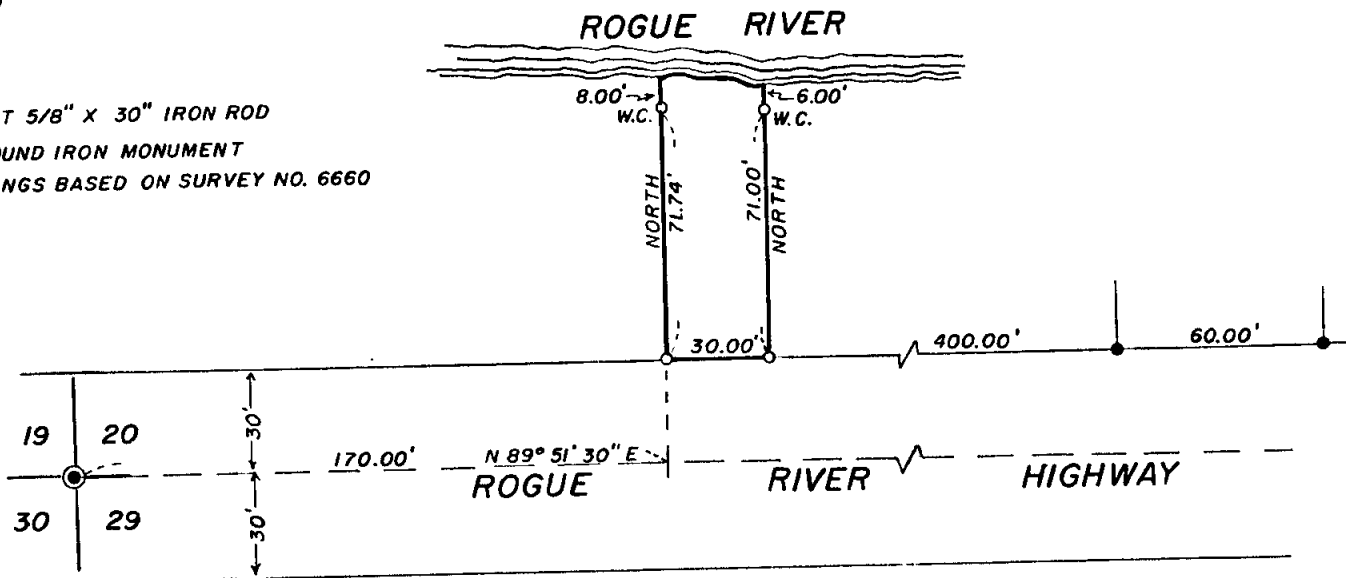

PLAT

SHOWING A SURVEY IN THE SW 1/4 OF THE SW 1/4 OF SECTION 20,
 T. 36 S., R. 4 W., W. M., JACKSON COUNTY, OREGON.
 SEPT. 22, 1977

SCALE: 1"=40'

SURVEYED FOR:

MR. TED MOORE
 7875 ROUGE RIVER HIGHWAY
 GRANTS PASS, OREGON

REGISTERED
 PROFESSIONAL
 LAND SURVEYOR

Gerald V. Nygren

G. V. NYGREN
 421 NE 6TH STREET
 GRANTS PASS, OREGON

SURVEYED BY:

GERALD V. NYGREN & ASSOCIATES
 421 NE 6TH STREET
 GRANTS PASS, OREGON

6970

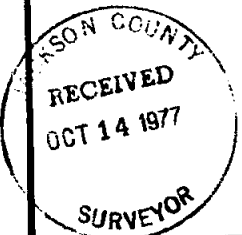

S20c 36 4 W F.L. 1600



GERALD V. NYGREN & ASSOCIATES
LAND SURVEYING
421 N.E. 6th STREET
GRANTS PASS, OR 97526
476-7034

6970

SURVEY NARRATIVE to comply with Paragraph 209.250 O.R.S.

DATE: Sept. 22, 1977

SURVEY FOR: Mr. Ted Moore
7875 Rogue River Highway
Grants Pass, Oregon

PURPOSE: To survey a parcel of property situated in the Southwest 1/4 of the Southwest 1/4 of section 20, Towsani 36 South, Range 4 West, Willamette Meridian, Jackson County, Oregon.

PROCEEDS: Beginning at the southwest corner of said section 20; thence I established the centerline of Rogue River Hwy. using survey no. 66-60; thence I surveyed from the Southwest corner North 82° 51' 30" East, 170.00 feet; thence I surveyed the property and set monuments as shown on the map.

Meridian is based on survey no. 66-60.

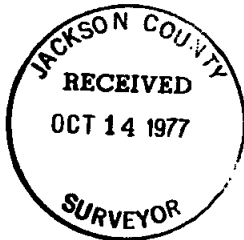

Gerald V. Nygren

