

6969

MAP OF SURVEY
 LOCATED IN D.L.C. 64, T38 S, R1 W, W.M.,
 JACKSON COUNTY, OREGON.
 for
MR. CLAY GANGNES

BASIS OF BEARING: GANGNES SUBDIVISION PLAT
 ○ Found 5/8" smooth iron pin
 ● Set 5/8" x 2 1/4" iron pin
 SCALE: 1" = 50'
 DATE: Sept. 29, 1977

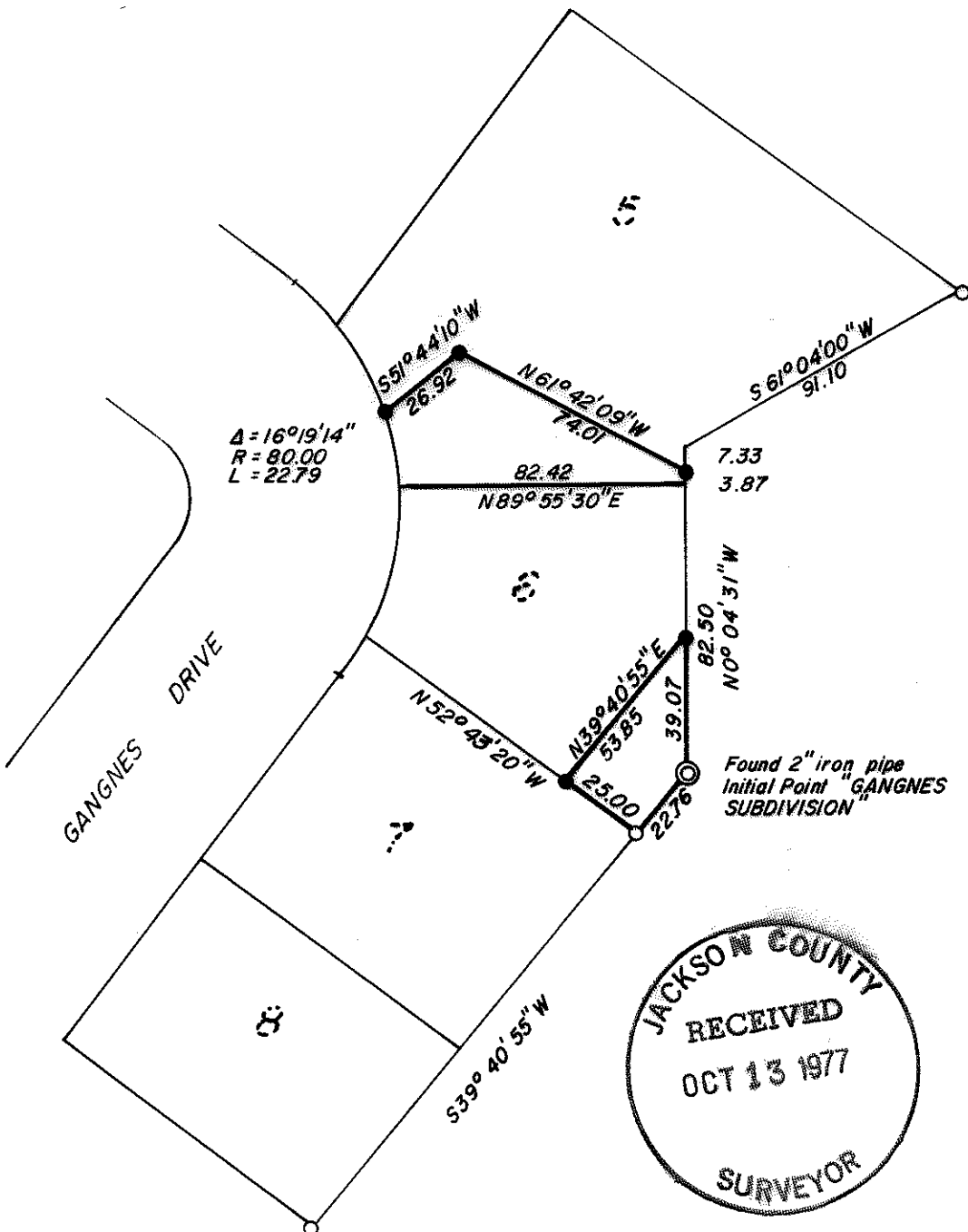

JACKSON COUNTY
 RECEIVED
 OCT 13 1977
 SURVEYOR

REGISTERED
 PROFESSIONAL
 LAND SURVEYOR
Torleiv Flatebo
 OREGON
 SEPTEMBER 23, 1977
 TORLEIV FLATEBO
 No. 1184

6969 6969

S26 AB 38 1W (F.L. 1012)

6969

SURVEY NO. _____

SURVEY NARRATIVE TO COMPLY WITH O.R.S. 209.250.

Survey For: Mr. Clay Gangnes
677 Valley View Drive
Talent, Oregon

Location: Located in Donation Land Claim Number 64,
Township 38 South, Range 1 West, Willamette
Meridian, Jackson County, Oregon.

Purpose: To monument and describe the two parcels
of land as shown on the accompanying map.

Procedure: Utilizing monuments found in Gangnes Sub-
division, I monumented the two parcels as
shown, one being in lot 5 and the other
being in lot 6.

Surveyed By: T. Flatebo and Associates
P.O. Box 849
Jacksonville, Oregon

Date: September 29, 1977

REGISTERED
PROFESSIONAL
LAND SURVEYOR

T. Flatebo
OREGON
SEPTEMBER 22, 1977
TORLEIV FLATEBO
No. 1181

JACKSON COUNTY
RECEIVED
OCT 13 1977
SURVEYOR

6969

S26A 38 1W (T.L. 1012)