

6968

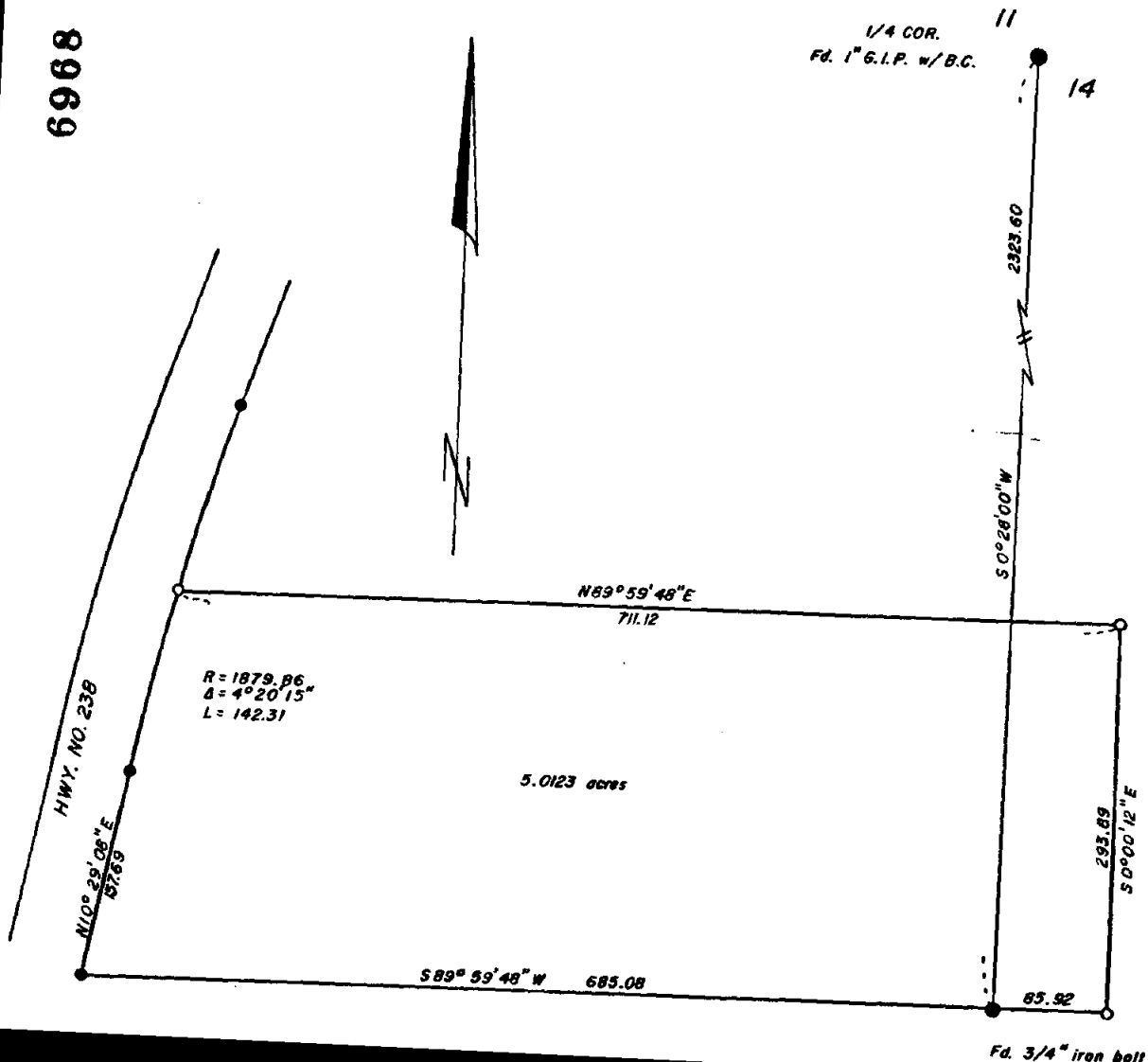

MAP OF SURVEY
LOCATED IN THE SW 1/4 OF THE NE 1/4
AND THE SE 1/4 OF THE NW 1/4 OF
SEC. 14, T38S, R3W, W.M., JACKSON
COUNTY, OREGON.

for
MR. DAVE JOHNSON

BASIS OF BEARING: Fild Survey No. 6914
● Found 5/8" iron pin
○ Set 5/8" x 24" iron pin
SCALE: 1" = 100'
DATE: September 19, 1977

REGISTERED
PROFESSIONAL
LAND SURVEYOR

Torley Flatedo

SECTION
SEPTEMBER 22 1977
TORLEY FLATEDO
No. 1184

JACKSON COUNTY
RECEIVED
OCT 13 1977
SURVEYOR

6968

S14 38.3 W (1.100)

6968

SURVEY NO. _____

SURVEY NARRATIVE TO COMPLY WITH O.R.S. 209.250.

Survey for: Mr. Dave Johnson
240 Johnson Road
Jacksonville, Oregon

Location: Located in the SW $\frac{1}{4}$ of the NE $\frac{1}{4}$ and the
SE $\frac{1}{4}$ of the NW $\frac{1}{4}$ of Section 14, Township
38 South, Range 3 West, Willamette Mer-
idian, Jackson County, Oregon.

Purpose: To monument the 5 acre parcel of land as
shown on the accompanying map.

Procedure: Utilizing the previously established con-
trol in section 14, I monumented that por-
tion of Mr. Johnson's property as directed
by him, and as reflected on the map.

Surveyed by: T. Flatebo and Associates
P.O. Box 349
Jacksonville, Oregon

Date: September 19, 1977

JACKSON COUNTY
REGISTERED
SURVEYOR
T. Flatebo

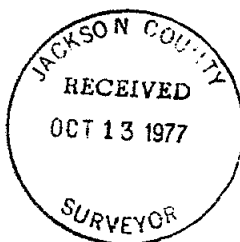

6968

514 38 3W(T. 2. 42)