

SURVEY PLAT AND NARRATIVE TO COMPLY WITH PARAGRAPH 209.250, OREGON REVISED STATUTES

Survey for: A. C. Pierce
1002 S. Central
Medford, Ore. 97501

Survey by: Charles H. Hurst
304 S. Holly
Medford, Ore. 97501

SURVEY SITUATE IN THE NE1/4 OF SECTION 27,
T. 37 S., R. 1 W., W.M., JACKSON COUNTY, ORE.

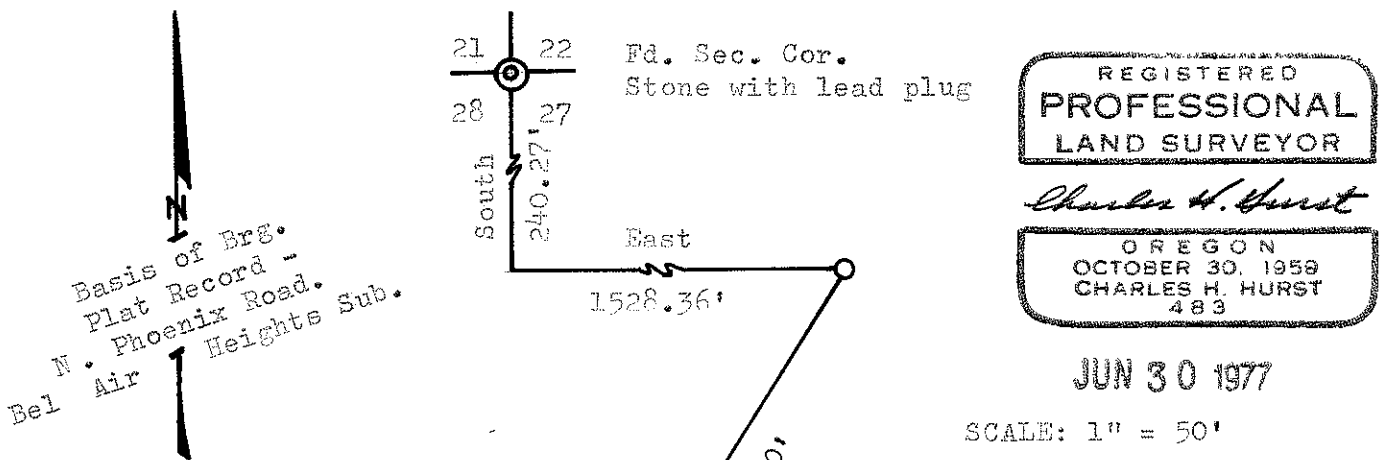

Purpose of survey: To separate the tract shown.

Procedure:

EDM control on the basis of existing monuments along Yale Drive.

