

6957

Fd. Pipe w/Br. Disk  
in Mon. Case

Fd. Pipe w/Br. Disk  
in Mon. Case

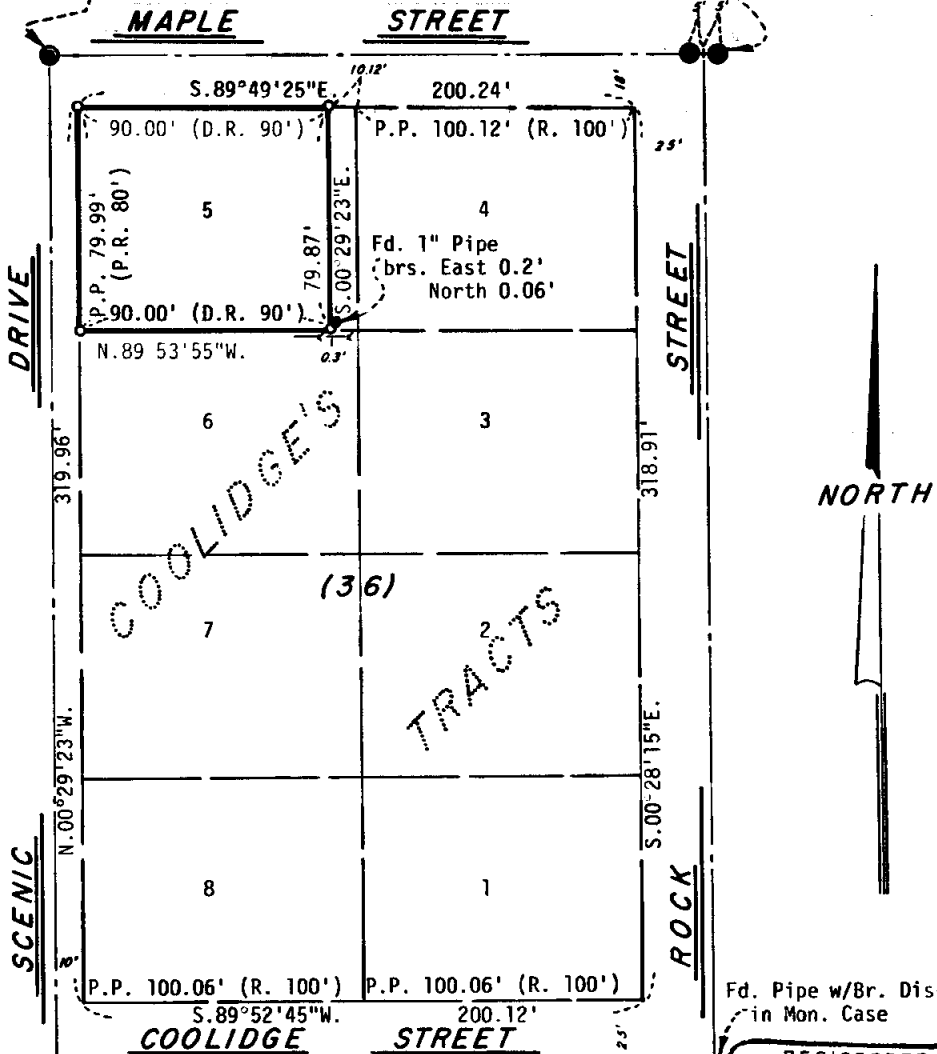

COOLIDGE'S TRACTS

NORTH

Fd. Pipe w/Br. Disk  
in Mon. Case

REGISTERED  
PROFESSIONAL  
LAND SURVEYOR

*Everett L. Swain*  
OREGON  
JULY 8, 1966  
EVERETT L. SWAIN  
759

MAP OF SURVEY

LOCATED IN  
A portion of Lot 5, Blk. 36 of Coolidge's Tracts  
in the City of Ashland, in SE 1/4 of Sec. 5, Twp. 39S., R. 1 E.W.M.  
Jackson County Oregon

MICHAEL HORTON

EVERETT L. SWAIN, R.L.S.

ASHLAND, OREGON

Scale: 1"=50'  
Basis of Bearing:

April 5, 1977  
Recorded Survey No. 6197

- Found monuments as shown
- Set 5/8 x 30 inch iron pin tagged RLS 759

6957

Rev. 9/25/77

JACKSON COUNTY  
RECEIVED  
OCT 5 1977  
SURVEYOR



10 SCALE

6957  
SURVEY NO. \_\_\_\_\_

SURVEY NARRATIVE TO COMPLY WITH PARAGRAPH 209.250  
OREGON REVISED STATUTES

- SURVEY FOR:** Michael Horton  
399 Guthrie Street  
Ashland, Oregon 97520
- LOCATION:** Situated in a portion of Lot 5, Block 36 of Coolidge's Tracts in the City of Ashland, in the Southeast quarter of Section 5, Township 39 South, Range 1 East of the Willamette Base and Meridian, Jackson County, Oregon.
- PURPOSE:** To survey and monument that parcel of land described in Document No. 77-00973 of the Official Records of Jackson County, Oregon, per clients request.
- PROCEDURE:** Ran a closed traverse around Block 36 of Coolidge's Tracts. Proportioned the original lot locations according to the remeasured distances. Monumented the parcel of land as shown on the accompanying map.

Everett L. Swain  
Professional Land Surveyor  
Ashland, Oregon

