

6956

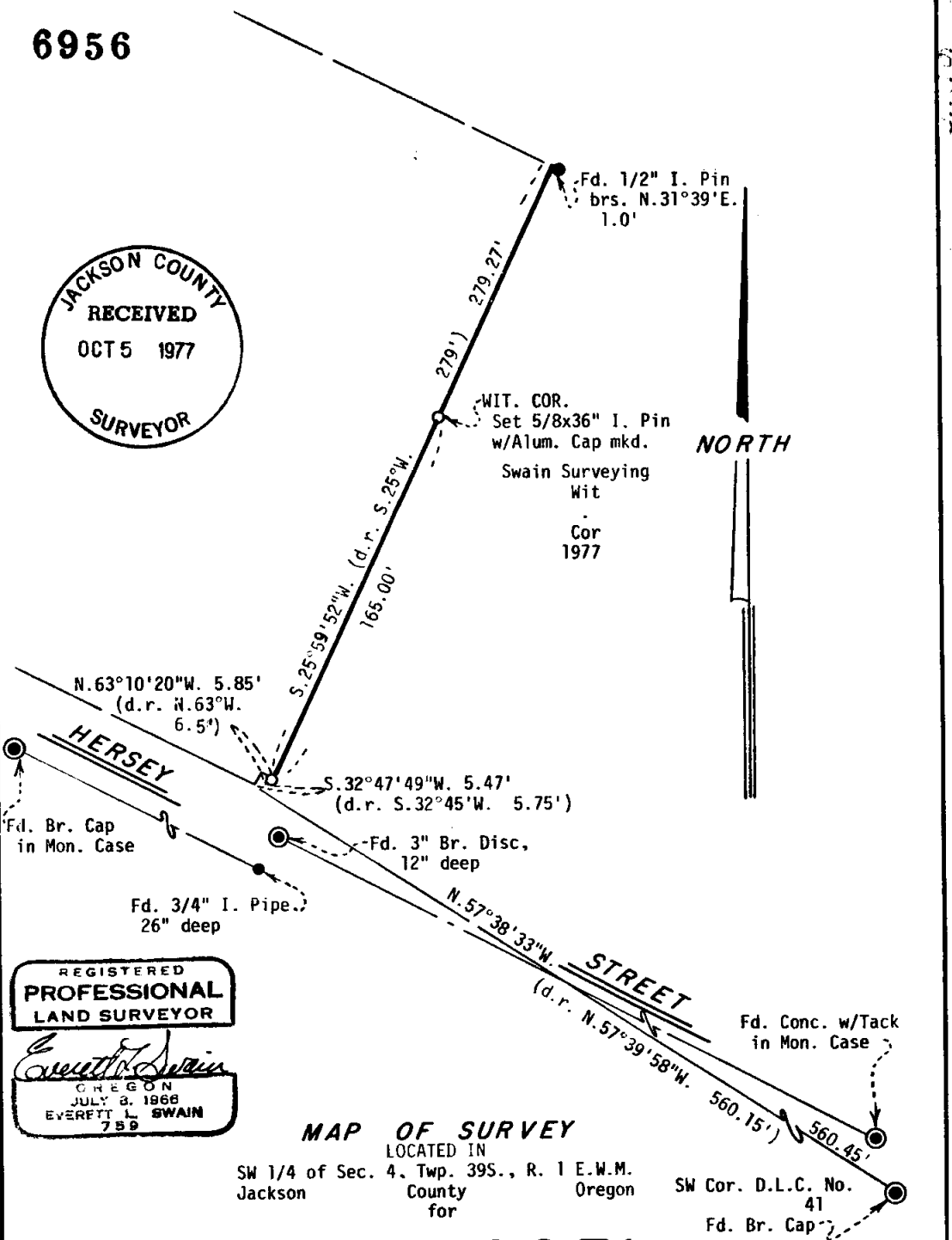

NORTH



REGISTERED PROFESSIONAL LAND SURVEYOR  
*Everett L. Swain*  
OREGON  
JULY 8, 1968  
EVERETT L. SWAIN  
759

MAP OF SURVEY

LOCATED IN  
SW 1/4 of Sec. 4, Twp. 39S., R. 1 E.W.M.  
Jackson County Oregon

SW Cor. D.L.C. No. 41  
Fd. Br. Cap

C. E. VOGEL

EVERETT L. SWAIN, R.L.S.

ASHLAND, OREGON

Scale: 1"=50'  
Basis of Bearing:

September 16, 1977  
N.O.A.A. True Bearing N-S Q Sec. 4

- Found monuments as shown
- Set 5/8 x 24 inch Iron Pin tagged RLS 759

6956



10 SCALE

SURVEY NO. 6956

SURVEY NARRATIVE TO COMPLY WITH PARAGRAPH 209.250  
OREGON REVISED STATUTES

SURVEY FOR: C. E. Vogel  
478 Siskiyou Boulevard  
Ashland, Oregon 97520

LOCATION: Situated in the Southwest quarter of Section 4, Township 39 South,  
Range 1 East of the Willamette Base and Meridian, Jackson County,  
Oregon.

PURPOSE: To resurvey and monument the boundary line as shown on the  
accompanying map, per clients request.

PROCEDURE: From control previously established by this office, proceeded to  
tie the monuments as shown, and evaluated the legal descriptions  
with the found monumentation. Proceed to monument said line as  
shown on the accompanying map.

September 16, 1977

Everett L. Swain  
Professional Land Surveyor  
Ashland, Oregon

