

6955 1

MINOR LAND PARTITION

LOCATED IN
A PORTION OF LOT 7, WIMER SUB-DIVISION
SE 1/4 OF SEC. 5, TWP. 39S., R. 1 E.W.M.
JACKSON COUNTY OREGON
FOR

FILED FOR RECORD THIS THE 5 DAY OF October 1977
AT 11:06 O'CLOCK AM AND RECORDED IN VOLUME 1
PAGE 92 OF "MINOR LAND PARTITIONS" IN JACKSON COUNTY,
OREGON.

APPROVAL:
Thomas Winterrowd September 13, 1977
ASHLAND PLANNING COMMISSION DATE
M77-325

Harry Chipman
COUNTY CLERK

Thomas D Jewett
DEPUTY

MANFRED F. SCHULZE
798 GARDEN WAY
ASHLAND, OREGON 97520

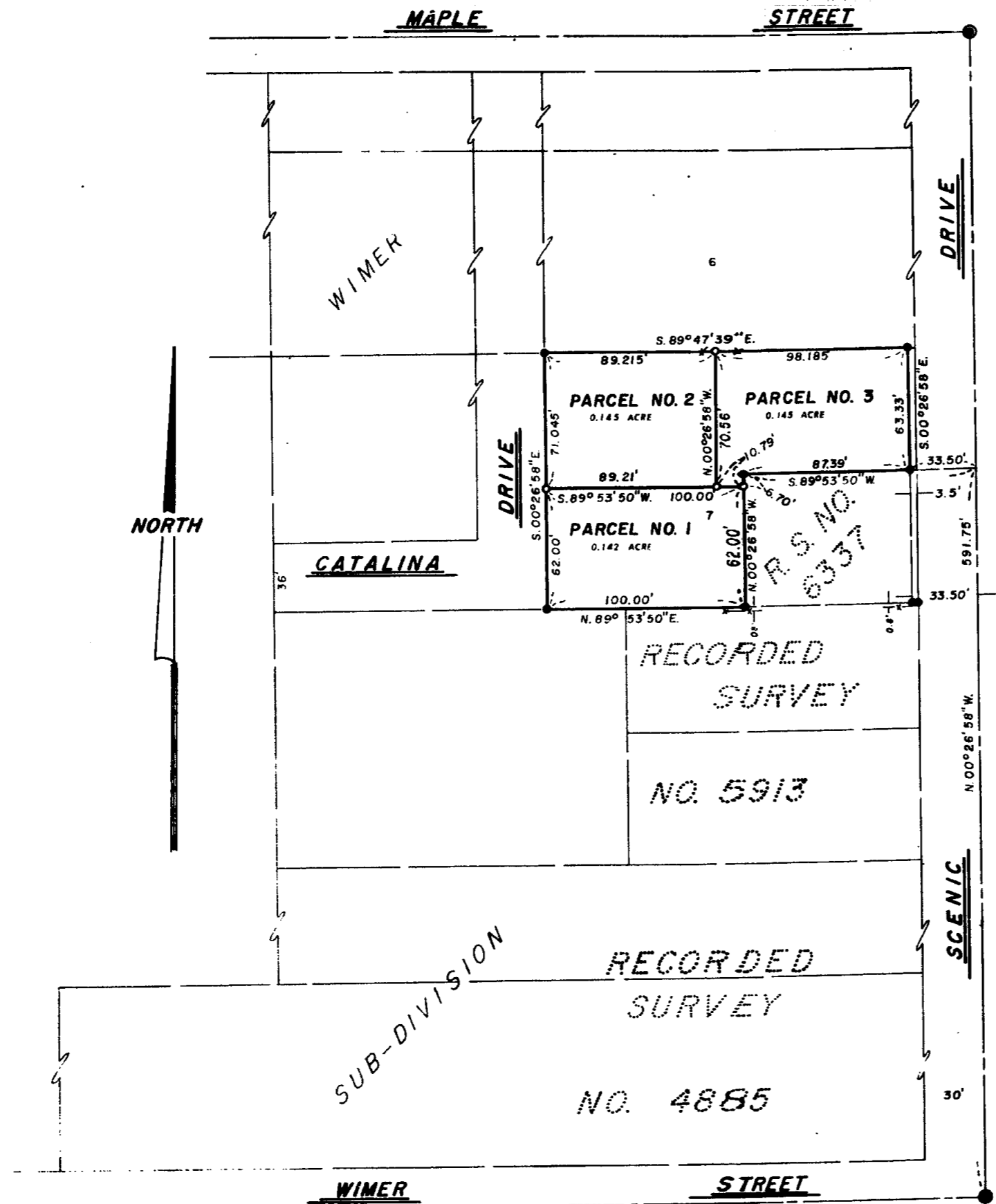

SURVEYOR
EVERETT L. SWAIN, R.P.L.S. SEPTEMBER 6, 1977
ASHLAND, OREGON

SCALE 1"=50'
BASIS OF BEARING: N.O.A.A. TRUE BEARING N-S & SEC. 5
● FOUND 5/8 INCH IRON PIN TAGGED R.L.S. 759 UNLESS OTHERWISE SHOWN
○ FOUND PIPE WITH BRASS CAP IN MONUMENT CASE
○ SET 5/8 x 24 INCH IRON PIN TAGGED R.L.S. 759

I, EVERETT L. SWAIN, REGISTERED PROFESSIONAL LAND SURVEYOR OF THE STATE OF OREGON No. 759, HEREBY CERTIFY THAT THIS PLAT IS CONFORMABLE TO THE FIELD NOTES AND THE SURVEY HAS BEEN CORRECTLY EXECUTED WITHIN THE REQUIREMENTS AND REGULATIONS OF THE STATE OF OREGON.

Everett L. Swain
SURVEYOR

REGISTERED
PROFESSIONAL
LAND SURVEYOR
Everett L. Swain
OREGON
JULY 6, 1966
EVERETT L. SWAIN
759

JACKSON
RECEIVED
OCT 5 1977
SURVEYOR

6955