

FD. 2 1/2" IRON PIPE
(EXPOSED 14")
& B.T.'S PER CO.
RE-ESTAB. NOTES

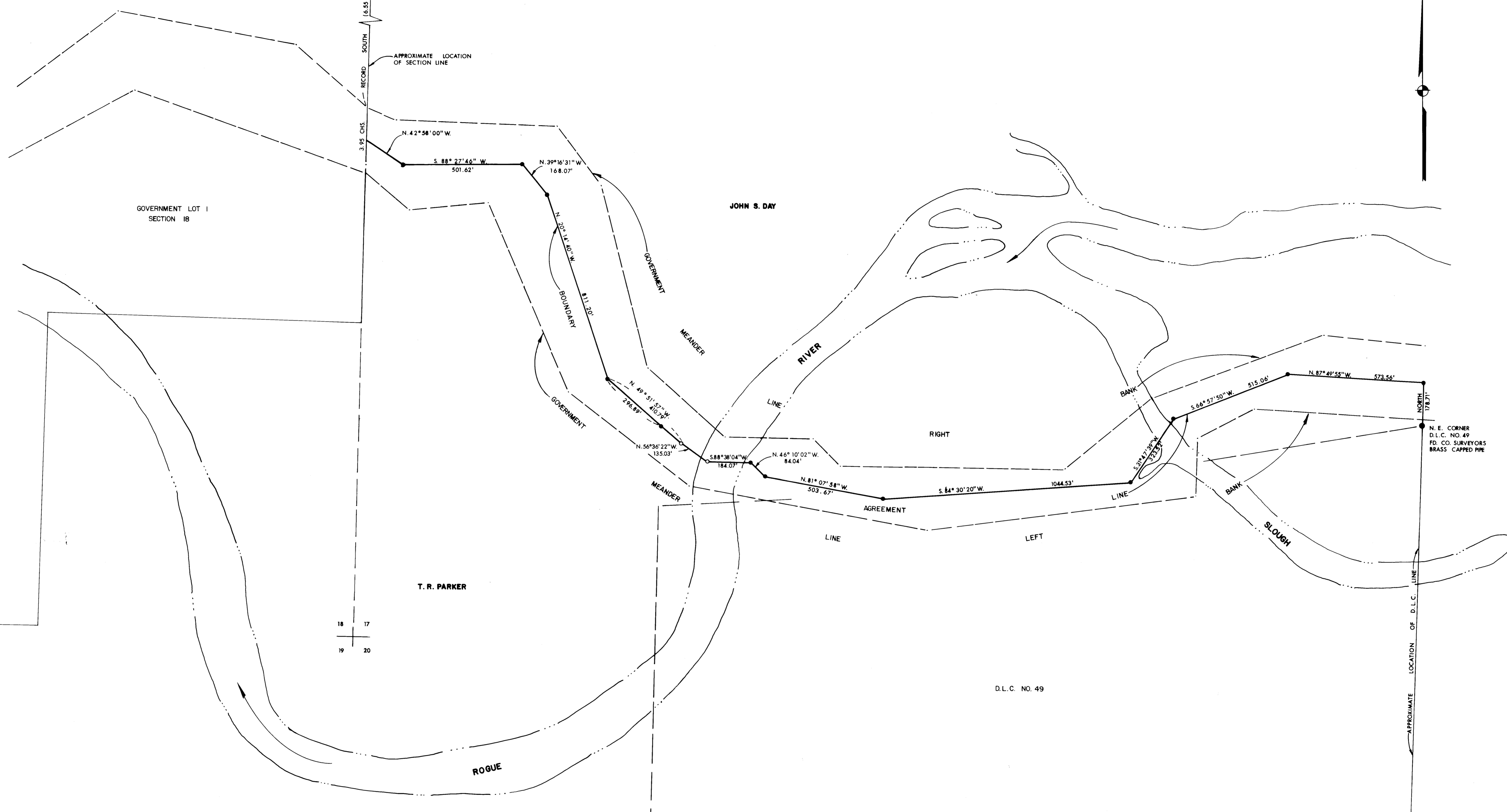

18 17
19 20

BASIS OF BEARING:
OREGON STATE GRID SYSTEM.
GRID AZIMUTH REDUCED BY 0°41'29"

LEGEND:
● FOUND MONUMENT AS SHOWN
● SET 1" X 3/8" IRON PIPE TAGGED
P.L.S. 9/1 0.2' BELOW SURFACE

MAP OF SURVEY
FOR
T. R. PARKER

LOCATED IN THE SOUTH 1/2 OF SECTION 17, TOWNSHIP
36 SOUTH, RANGE 2 WEST, WILLAMETTE MERIDIAN
JACKSON CO. OREGON
SCALE: 1" = 200' DATE: JULY, 1977
PREPARED BY: FRIAR-MOFFIT SURVEYING CO.

REGISTERED
PROFESSIONAL
LAND SURVEYOR
Larry J. Friar
JULY 18, 1971
LARRY J. FRIAR
& S.

JACKSON COUNTY
RECEIVED
OCT 3 1977
SURVEYOR



6952

SURVEY NO. _____

SURVEY NARRATIVE TO COMPLY WITH O.R.S. 209.250

SURVEY FOR: T. R. PARKER
261 SOUTHWEST CENTRAL
GRANTS PASS, OREGON 97526

LOCATION: SOUTH ONE HALF (1/2) SECTION 17,
TOWNSHIP 36 SOUTH, RANGE 2 WEST,
WILLAMETTE MERIDIAN, JACKSON COUNTY,
OREGON.

PURPOSE: TO SURVEY AND MONUMENT A LINE REPRESENTING THE APPROXIMATE AVERAGE OF THE ORIGINAL MEANDERS OF THE RIGHT AND LEFT BANKS OF THE ROGUE RIVER, IN ORDER TO ESTABLISH A BOUNDARY AGREEMENT LINE BETWEEN THE LANDS OF T. R. PARKER AND JOHN S. DAY, ET AL.

PROCEDURE: USING ELECTRONIC DISTANCE MEASURING EQUIPMENT A CLOSED TRAVERSE WAS RAN ALONG A LINE PREVIOUSLY ESTABLISHED BY ANOTHER SURVEYOR, BEGINNING AT THE POINT DESIGNATED "OWENS" IN THE B.C.V.S.A. MAPPING CONTROL TRAVERSE, BACKSIGHTING U.S.C. AND G.S. STATION "WILLOW" FOR AZIMUTH.

THE LINE AS SHOWN ON THE ATTACHED MAP WAS DETERMINED BY THIS OFFICE TO BE A REASONABLE AVERAGE OF THE MEANDER LINES AND WAS MONUMENTED AS SHOWN ON THE ATTACHED MAP.

THE TRAVERSE WAS COMPUTED ON THE OREGON STATE GRID SYSTEM SOUTH ZONE AND ROTATED TO TRUE BEARINGS.

THE ANGLE POINTS OF THE LINE ARE FURTHER IDENTIFIED BY A 6 FOOT STEEL FENCE POST SET TWO FEET FROM THE MONUMENTS ON THE FORWARD TANGENT GOING FROM EAST TO WEST, EXCEPT FOR THE LAST POINT WHICH WAS SET ON THE TANGENT PRODUCED AHEAD.

DATE: AUGUST, 1977

FRIAR-MOFFIT SURVEYING CO.

