

6947

6947

S 19° 37' 1" W
(T-17-10)

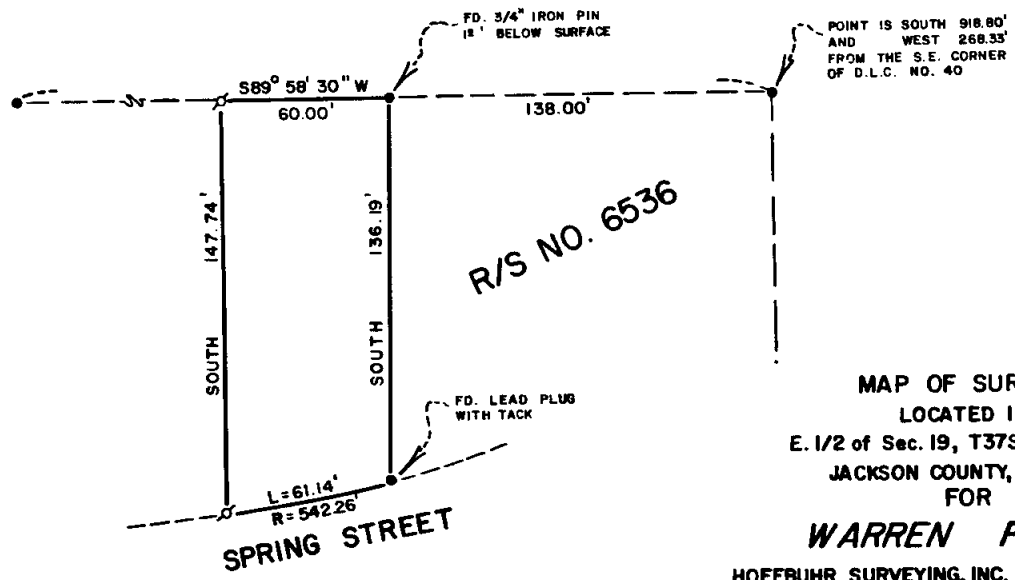
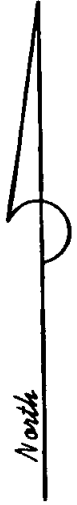

R/S NO. 6536

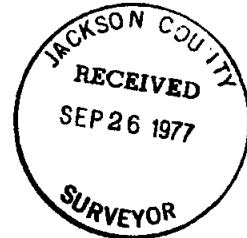

MAP OF SURVEY
 LOCATED IN
 E. 1/2 of Sec. 19, T37S, R1W, W.M.
 JACKSON COUNTY, OREGON
 FOR
WARREN PARKE

HOFFBUHR SURVEYING, INC. MEDFORD, OREGON
 SCALE: 1" = 50' SEPTEMBER 17, 1977
 BASIS OF BEARING R/S NO. 6536
 ⚪ = SET 5/8" x 24" IRON PIN
 ● = FD. 3/4" IRON PIN

REGISTERED
**PROFESSIONAL
 LAND SURVEYOR**

Richard L. Bath

OREGON
 JULY 30 1976
 RICHARD L BATH
 No. 1069

SURVEY NO. 6947

SURVEY NARRATIVE TO COMPLY WITH PARAGRAPH 209.250
OREGON REVISED STATUTES

SURVEY FOR: Warren Parke
879 Spring Street
Medford, Oregon 97501

LOCATION: East one-half (1/2) of Section 19, Township 37
South, Range 1 West, Willamette Meridian,
Jackson County, Oregon

PURPOSE: To survey and monument the described tract as per
client's request

PROCEDURE: Utilizing control as shown on Recorded Survey No.
6536, set monuments on subject tract as shown on the attached map.
Basis of bearing--Recorded Survey No. 6536

September 19, 1977

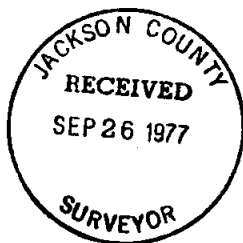

Richard L. Bath

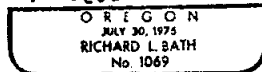

Richard L. Bath
Hoffbuhr Surveying, Inc.