

6946

6946
9769

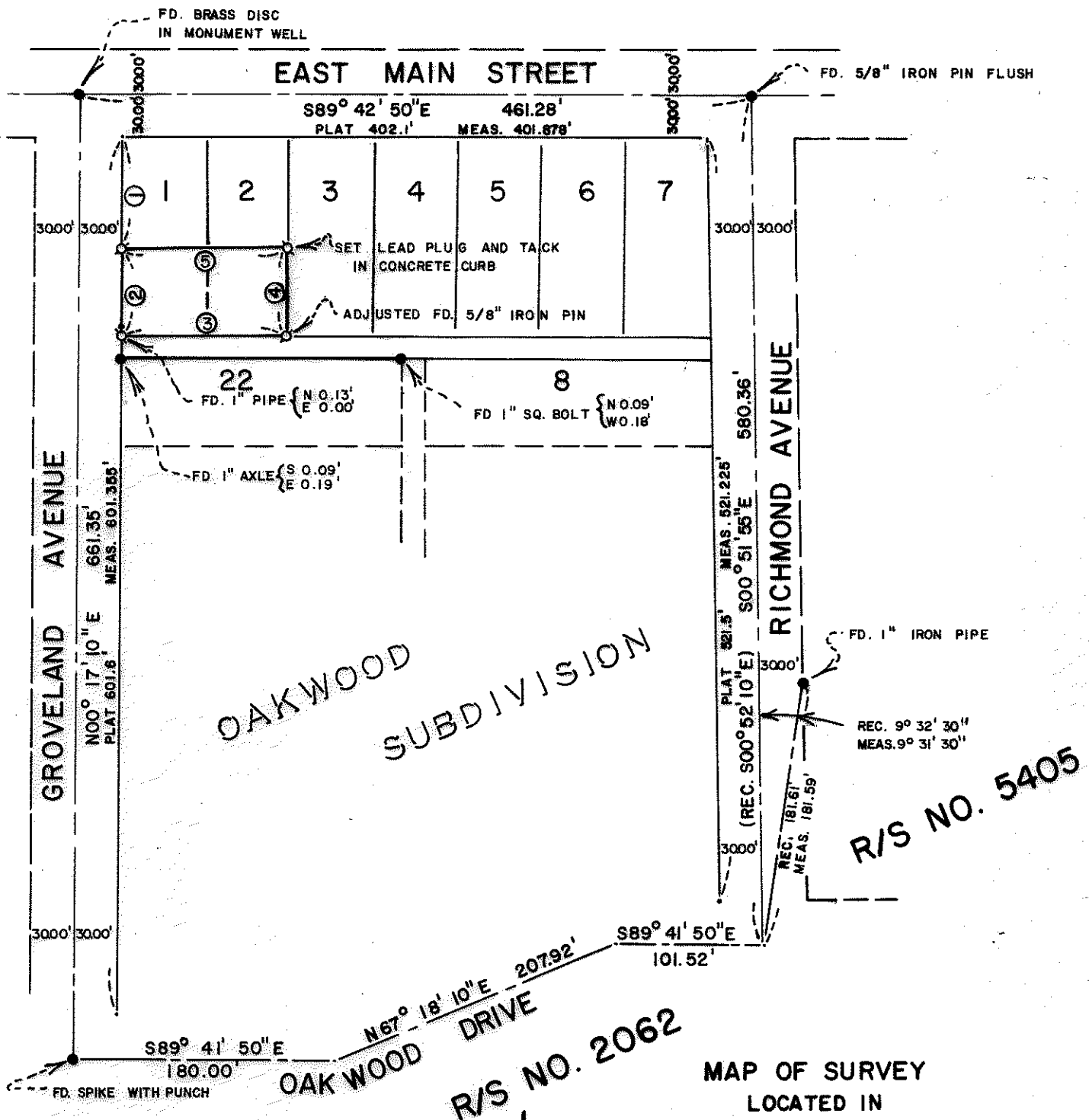

- ① S00° 17' 10" W 74.945'
- ② S00° 17' 10" W 60.00'
- ③ S89° 43' 12" E 114.94'
- ④ N00° 17' 05" E 60.00'
- ⑤ N89° 43' 12" W 114.94'

R/S NO. 2062

MAP OF SURVEY
 LOCATED IN
 SEC. 29AC, T37S R1W, W.M.
 JACKSON COUNTY, OREGON
 FOR
JOHN B. HAMACHER
 HOFFBUHR SURVEYING, INC. MEDFORD, OREGON
 SCALE: 1" = 100' SEPTEMBER 16, 1977
 BASIS OF BEARING: R/S NO. 2062
 Δ = SET 5/8" x 24" IRON PIN

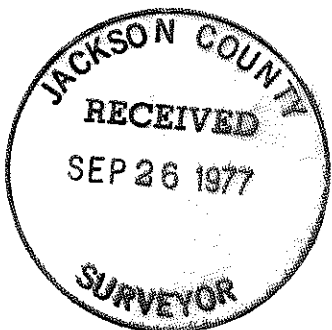

North

REGISTERED
 PROFESSIONAL
 LAND SURVEYOR

Richard L. Bath

OREGON
 JULY 30, 1976
 RICHARD L. BATH
 No. 1069

6946
 6946
 S29Ac 37 1W
 (T.L. 3700)

SURVEY NO. 6946

SURVEY NARRATIVE TO COMPLY WITH PARAGRAPH 209.250
OREGON REVISED STATUTES

SURVEY FOR: John B. Hamacher
P.O. Box 608
Terra Bella, California 93270

LOCATION: Section 29 AC, Township 37 South, Range 1 West,
Willamette Meridian, Jackson County, Oregon

PURPOSE: To survey and monument the described tract as per
client's request

PROCEDURE: Since there were no previous recorded surveys in
Oakwood Subdivision, monuments locating the centerlines of the streets
encompassing Oakwood Subdivision were tied into a closed traverse
with an error of closure of 1/47,988. To locate the centerline
intersection of Oakwood Drive and Richmond Avenue, the record loca-
tion of said intersection was determined by using Recorded Survey
No. 2062. Another check for this intersection was a previous tie
by this office when preparing Recorded Survey No. 5405. Measured
right of way distances compared quite favorably with record plat
distances as shown on the attached map. A complete proportioning
of the subdivision was used in order to determine the boundaries
of the subject tract. The complete width of 60.00 feet was used
for the subject tract since it was the senior deed for that portion
of Lots 1 and 2. Monuments found in the area of the subject tract
are shown in relationship to their proportioned positions. Set prop-
erty corners as shown on attached map as per client's request.
Basis of bearing--Recorded Survey No. 2062

September 19, 1977

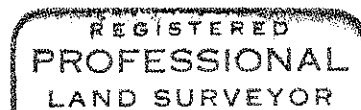

Richard L. Bath

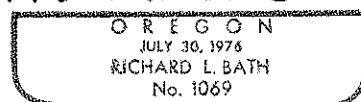

Richard L. Bath
Hoffbuhr Surveying, Inc.

6946