

6945

6945

MAP OF SURVEY  
LOCATED IN  
SECTION 138C, T37S, R2W, W.M.  
JACKSON COUNTY, OREGON  
FOR

**CARROLL JOHNSON**

HOFFBUHR SURVEYING, INC. MEDFORD, OREGON

SCALE: 1"=50'

AUGUST 25, 1977

BASIS OF BEARING

R/S NO. 5075

• = SET 5/8" x 24" IRON PIN

• = FD 5/8" IRON PIN

REGISTERED  
PROFESSIONAL  
LAND SURVEYOR

*Richard L. Bath*

REGISTRATION  
MAY 30, 1976  
RICHARD L. BATH  
No. 1069

R/S NO. 1917

(NO EVIDENCE OF EXISTING  
MONUMENTS AS SHOWN ON  
R/S NO. 1917)

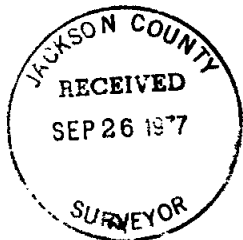

SECTION CORNER



S89° 58' 30" E 399.48' (Rec 396.92')  
(See narrative R/S No. 5075')

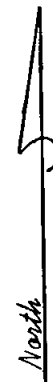
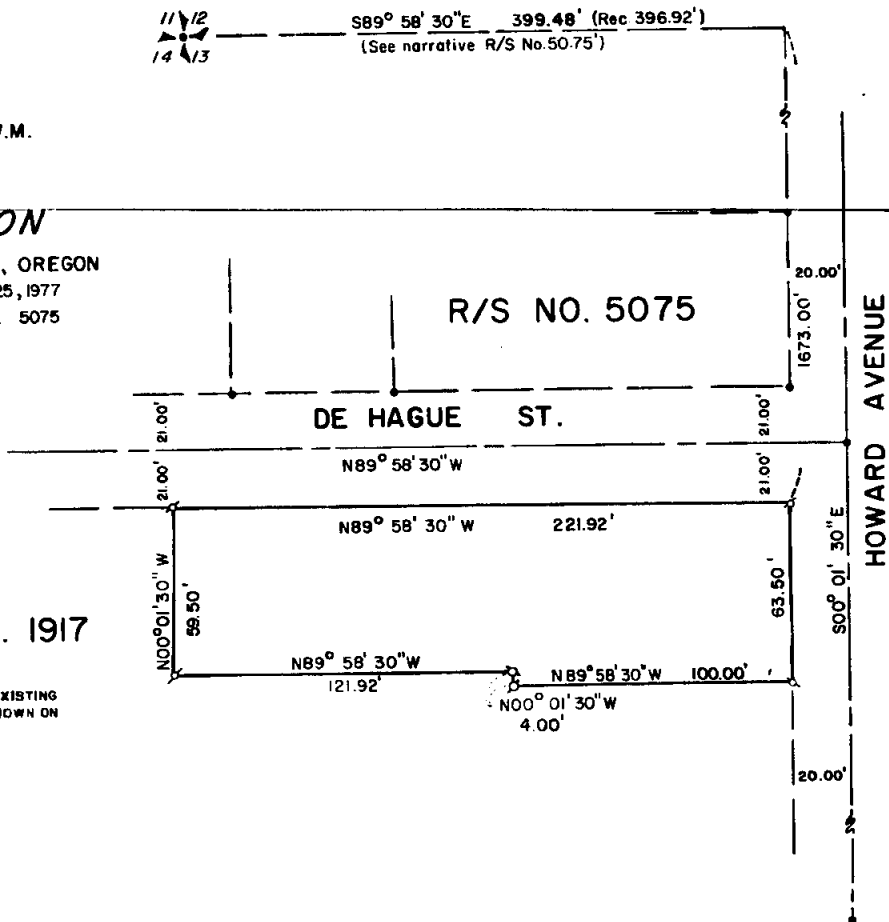

6945

1322 37 = 47.2.3000)

SURVEY NO. 6945

SURVEY NARRATIVE TO COMPLY WITH PARAGRAPH 209.250  
OREGON REVISED STATUTES

SURVEY FOR: Carroll B. Johnson  
2633 Howard Avenue  
Medford, Oregon 97501

LOCATION: Section 13 BC, Township 37 South, Range 2 West,  
Willamette Meridian, Jackson County, Oregon

PURPOSE: To survey, monument, and redescribe the tract as  
shown on the attached map as per client's request

PROCEDURE: Using control established by Recorded Survey No.  
5075, set monuments as per record distances from record descriptions  
using the South right of way line of DeHague Street and the West  
right of way line of Howard Avenue as the controlling factor for  
establishing the South and West lines of the subject tract.  
Basis of bearing--Recorded Survey No. 5075

September 12, 1977

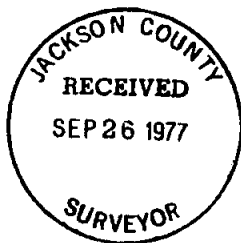

*Richard L. Bath*

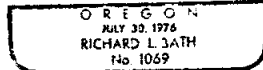

Richard L. Bath  
Hoffbuhr Surveying, Inc.