

6942

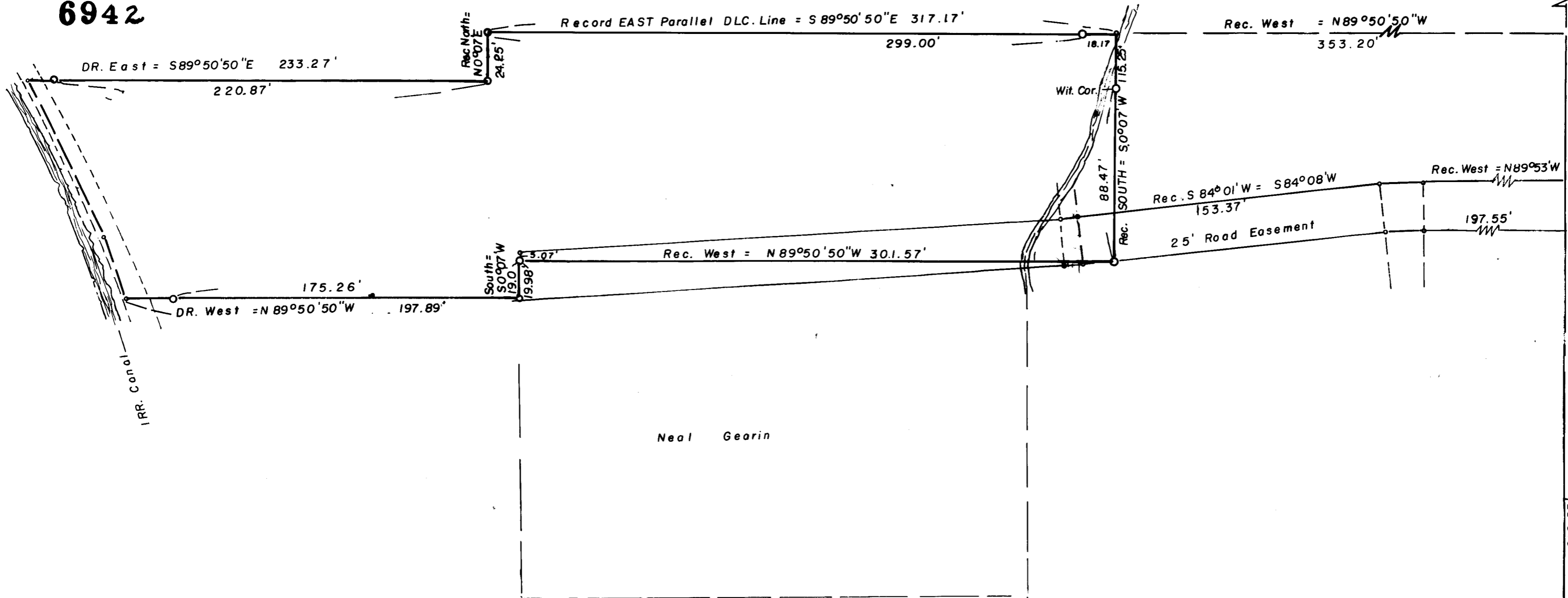

SURVEY IN SW 1/4 SEC. 2, T.38 S., R.2 W., WM.
 For: ROBERT L. POMERENKE
 77- 21

BY: EDWARD A. MC GINTY
 MEDFORD, OREGON
 JUNE 1977

SCALE 1" = 50'
 O = 5/8" I.PIN



DLC. LINE 26.00'
 N89°50'50" W
 FD. E.S.E. Cor. DLC.46

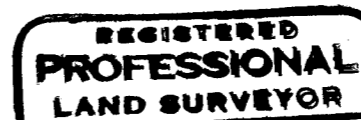

Edward A. McGinty

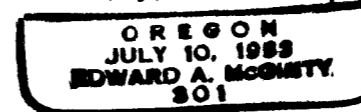

6942

S2C 38 2W (T.L. 1101, 1104)

SURVEY NO. 8942

SURVEY NARRATIVE TO COMPLY WITH ORS 209-250

Survey for: Mr. Robert Pomeranke 77-21
2862 Griffin Crk. Rd.
Medford, Or 97501

Survey by: Edward A. McGinty, R.S.
Medford, Oregon
July, 1977

Basis of Bearing: DLC line N.0°07'E.

Location of Survey: SW 1/4 of Sec. 2, T38S, R2W, WM.
Jackson County, Or

Precedence of Survey:

Client was concerned over the previous survey for Neal Gearin, and of the road easement. Furnished a description of his property - surveyed Tract as shown, utilizing previous data of the Gearin survey. See Gearin Narrative for the location of road easement.

