

ARBORWOOD UNIT NO. 1

LOCATED IN THE WEST HALF OF SEC. 31, T. 37S., R. 1W.,
& THE EAST HALF OF SEC. 36, T. 37S., R. 2W.,
WILLAMETTE MERIDIAN, CITY OF MEDFORD,
JACKSON COUNTY, OREGON.

POST MONUMENTATION MAP

AUGUST 22, 1977



SCALE: 1" = 100'

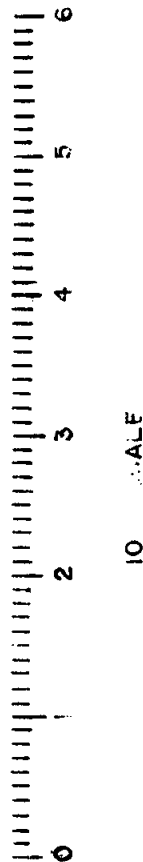
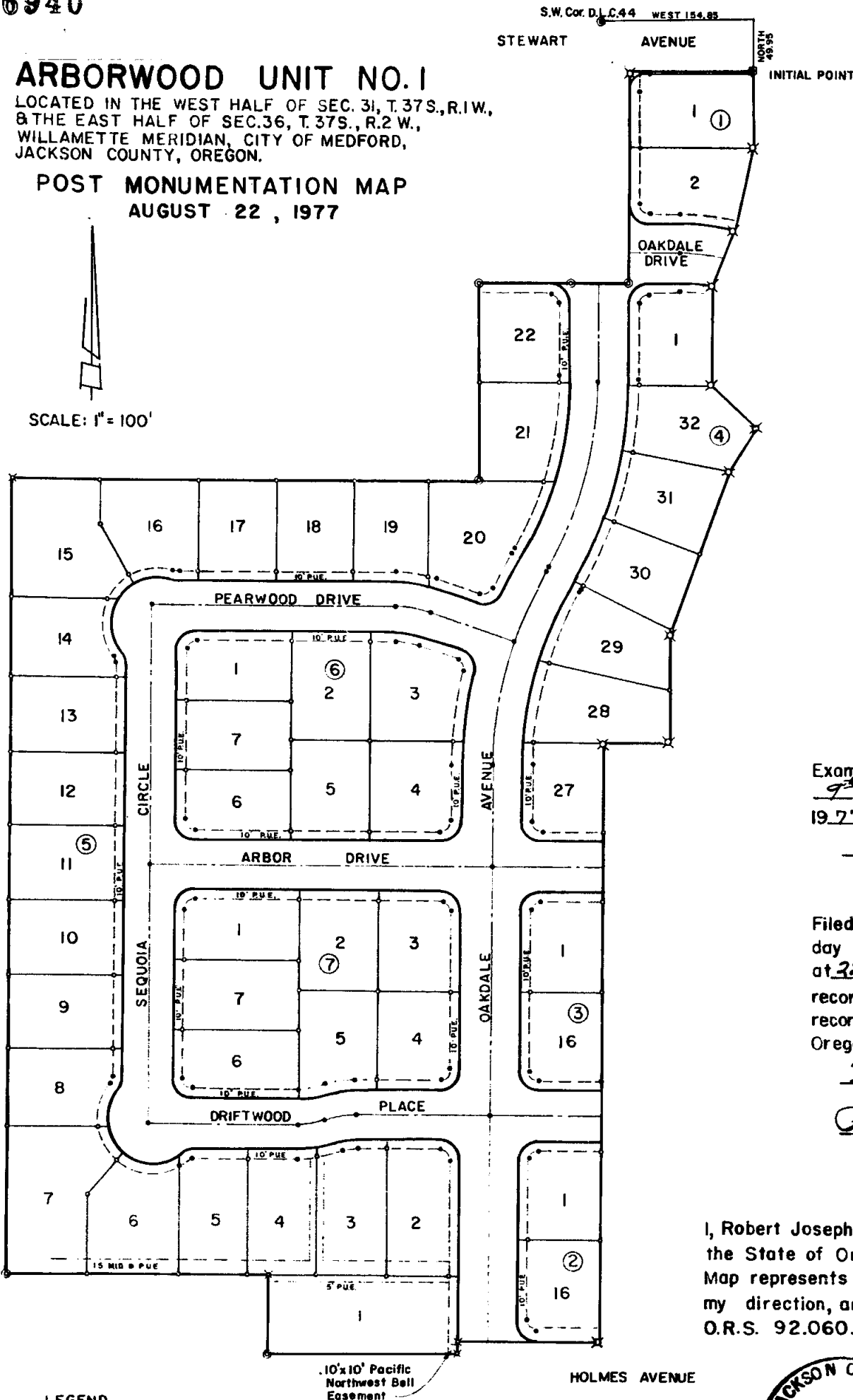

Examined and approved this
9th day of September
1977.

Don Walker
City Engineer

Filed for record this 21st
day of September 1977
at 2:17 O'clock P.M. and 77-19704
recorded in the official
records of Jackson County,
Oregon.

Harry Chipman
County Clerk
Ruby A. Toling
Deputy

I, Robert Joseph Milts, duly registered Engineer of
the State of Oregon, do hereby certify that this
Map represents a survey made by me or under
my direction, and the Monuments conform to
O.R.S. 92.060.

LEGEND

- Monument Found Per Original Subdivision Plat
- × Monument Set Per Original Subdivision Plat
- 5/8" x 30" Iron Pin Set
- 5/8" x 24" Iron Pin Set
- Centerline Monument Set
- P.U.E. Public Utility Easement

NOTE:

See Plat of Arborwood Unit No. 1 filed for
record the 27th Day of July, 1977, at
2:59 O'Clock P.M. and Recorded in volume
13 of Plats at page 12 of Records of
Jackson County, Oregon, for lot bearings
and distances.

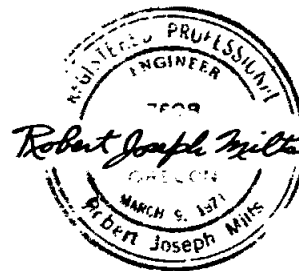
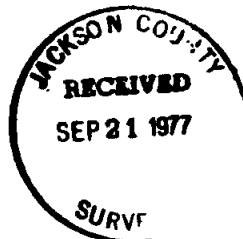

SURVEY NO. 6940

SURVEY NARRATIVE TO COMPLY WITH PARAGRAPH 209.250
OREGON REVISED STATUTES

SURVEY FOR: B & J Development Company
3000 Sand Hall Rd., Bldg. 4 #140
Menlo Park, Calif. 94025

LOCATION: Situated in the West half of Section 31, Township 37 South,
Range 1 West and the East half of Section 36, Township 37
South, Range 2 West of the Willamette Base and Meridian, City
of Medford, Jackson County, Oregon.

PROCEDURE: Basis of bearing: Holmes Park

August 15, 1977

Robert Joseph Milts, P.E.
Marquess & Associates, Inc.
Medford, Oregon

