

6939

D.L.C. No. 51

Doc. No. 75-07529

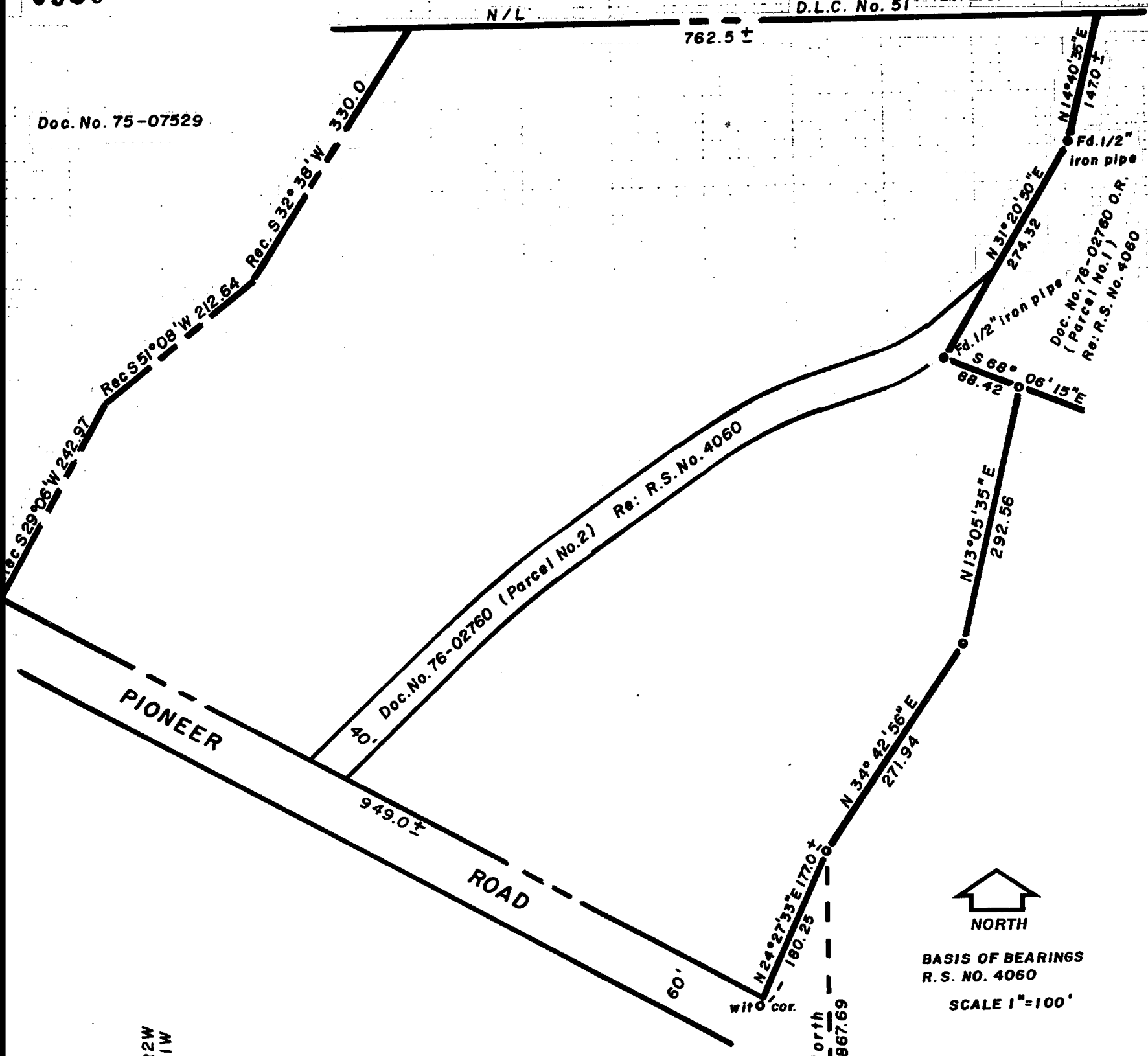

NORTH  
BASIS OF BEARINGS  
R. S. NO. 4060

SCALE 1"=100'

LEGEND

○ = SET 5/8" x 24" I. PIN (TAGGED  
RLS 638

● = FD. MON. AS NOTED

--- = RECORD BOUNDARIES NOT  
ESTABLISHED BY THIS SURVEY

T38SR2W  
T38SRIW  
13  
18  
1/4 Cor.  
Fd. 5/8" iron pin

JACKSON COUNTY  
RECEIVED  
SEP 20 1977  
SURVEYOR

REGISTERED  
PROFESSIONAL  
LAND SURVEYOR

*Geo. Burrell*

OREGON  
JULY 10, 1964  
GEORGE R. BURRELL  
638

MAP OF SURVEY

F-2

Located in N.W<sub>4</sub> of Sec. 18, T38SRIW

For: IRVING S. THOMAS

By: Geo. Burrell, Surveyor, 9/12/77

S18 38 1W (T.L. 1203) 6939

SURVEY NARRATIVE TO COMPLY WITH O.R.S. 209.250

FOR: Irving S. Thomas  
4386 Pioneer Road  
Medford, Oregon

PURPOSE: To monument the East boundary of and describe the tract as shown on the accompanying map.

PROCEEDURE: Using the monuments of recorded survey no. 4060, said East boundary was monumented according to the clients instructions. The remaining boundaries of record were not established.

