

6938

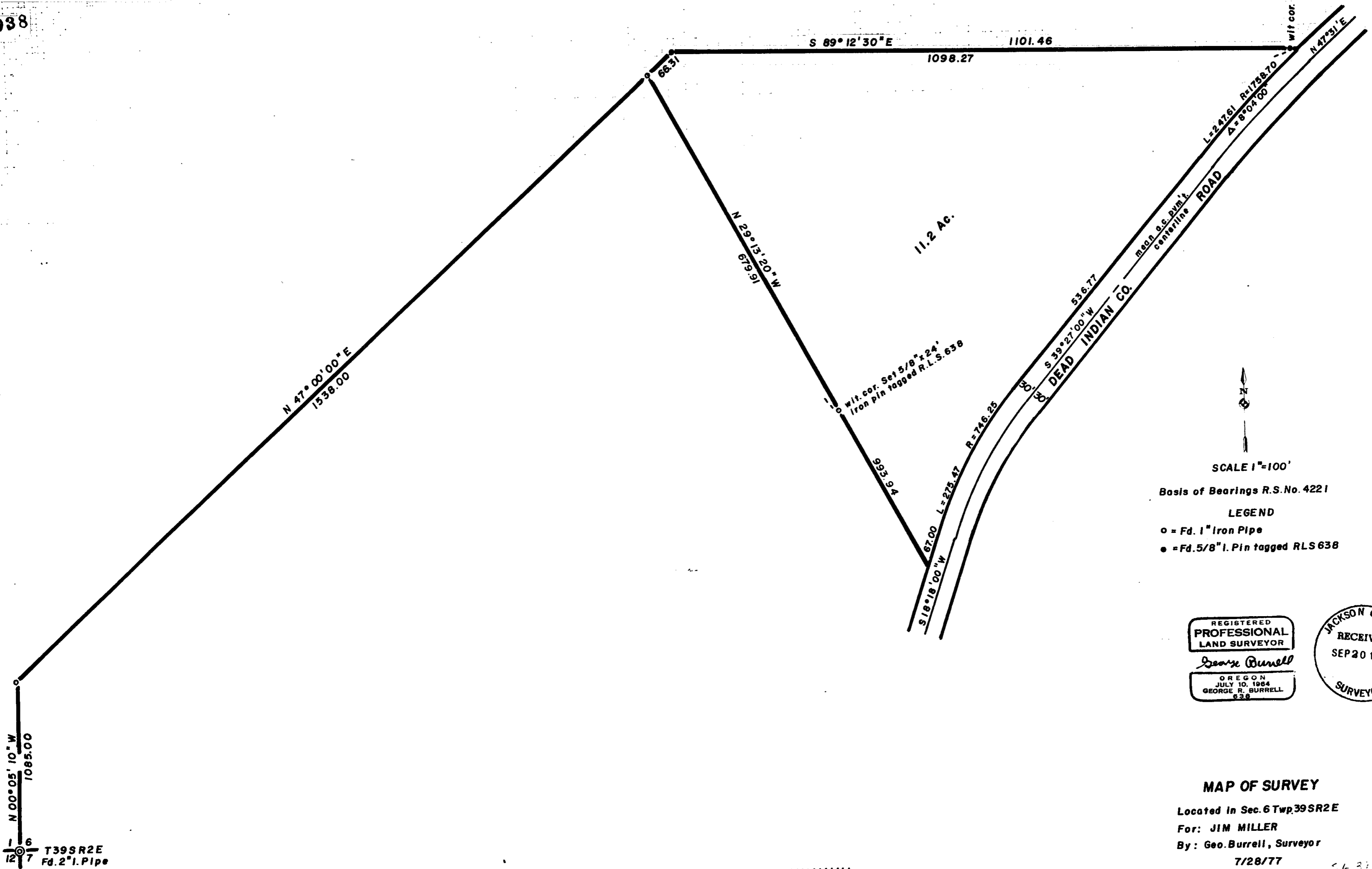

N 00° 05' 10" W  
1085.00

12 6  
7 T39SR2E  
Fd. 2" I. Pipe

S 89° 12' 30" E 1098.27 1101.46

N 29° 13' 20" W  
679.91

11.2 Ac.

wit. cor. Set 5/8" x 24"  
Iron pin tagged R.L.S. 638

S 18° 18' 00" W  
L=278.47 R=746.25

S 39° 27' 00" W  
L=536.77

DEAD INDIAN CO. ROAD

L=24761 R=1758.70  
Δ=8°04'00"

wit cor. N 47° 31' E



SCALE 1"=100'

Basis of Bearings R.S.No. 4221

LEGEND

- = Fd. 1" Iron Pipe
- = Fd. 5/8" I. Pin tagged RLS 638

REGISTERED  
PROFESSIONAL  
LAND SURVEYOR  
*George Burrell*  
OREGON  
JULY 10, 1964  
GEORGE R. BURRELL  
638

JACKSON COUNTY  
RECEIVED  
SEP 20 1977  
SURVEYOR

MAP OF SURVEY

Located in Sec. 6 Twp. 39SR2E  
For: JIM MILLER  
By: Geo. Burrell, Surveyor  
7/28/77



10 SCALE

6938

G-2

6938

SURVEY NO. \_\_\_\_\_

SURVEY NARRATIVE TO COMPLY WITH C.R.S. 209.250

FOR: Jim Miller  
975 Dead Indian Hwy.  
Ashland, Oregon

PURPOSE: To monument and describe the tract as shown on the  
accompanying map.

PROCEDURE: The North boundary was established from the monuments  
of Recorded Survey No. 4221. The South boundary was  
established 30.0 feet Northerly of the existing Pgmt.  
centerline of Dead Indian County Road. The West  
boundary was established according to the clients  
instructions.

REGISTERED  
PROFESSIONAL  
LAND SURVEYOR

*George Burrell*

OREGON  
JULY 10, 1964  
GEORGE R. BURRELL  
638

