

6937

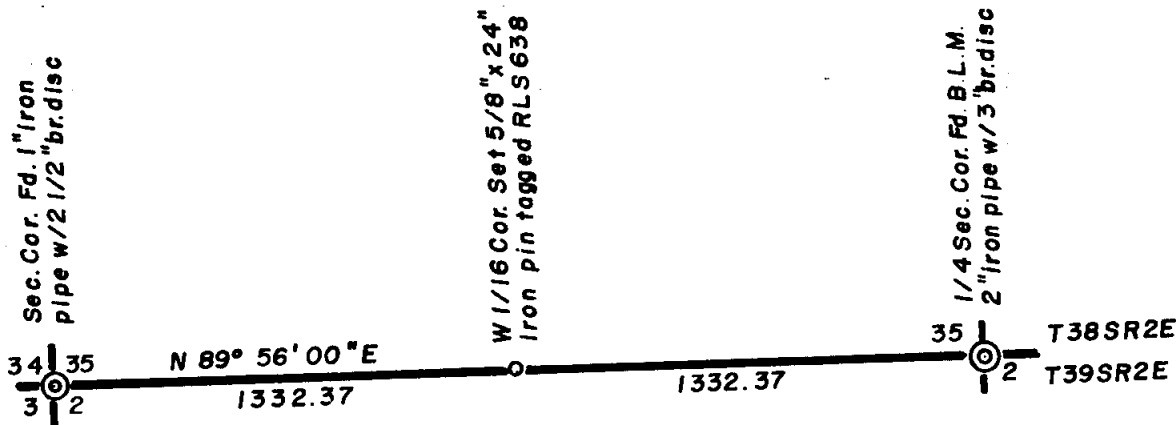

SCALE 1"=400'

Basis of Bearings R.S No. 6496

REGISTERED
PROFESSIONAL
LAND SURVEYOR

George Burrell

OREGON
JULY 10, 1964
GEORGE R. BURRELL
638

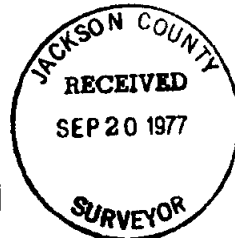

MAP OF SURVEY

Located in Sec. 35 Twp 38SR2E

For: JIM MILLER

By: Geo. Burrell, Surveyor

7/28/77

6937



6937 .

SURVEY NO. _____

SURVEY NARRATIVE TO COMPLY WITH O.R.S 209.250

FOR: Jim Miller
975 Dead Indian Hwy.
Ashland, Oregon

PURPOSE: To run the true section line and establish the 1/16 section corner as shown on the accompanying map.

PROCEDURE: From the coordinate control of recorded survey no. 6496 said line was run on the calculated true line from the S.W. cor. of sec. 35 and closed on the South 1/4 cor. of said sec. The 1/16 section corner was established at mid-point as shown.

