

6936

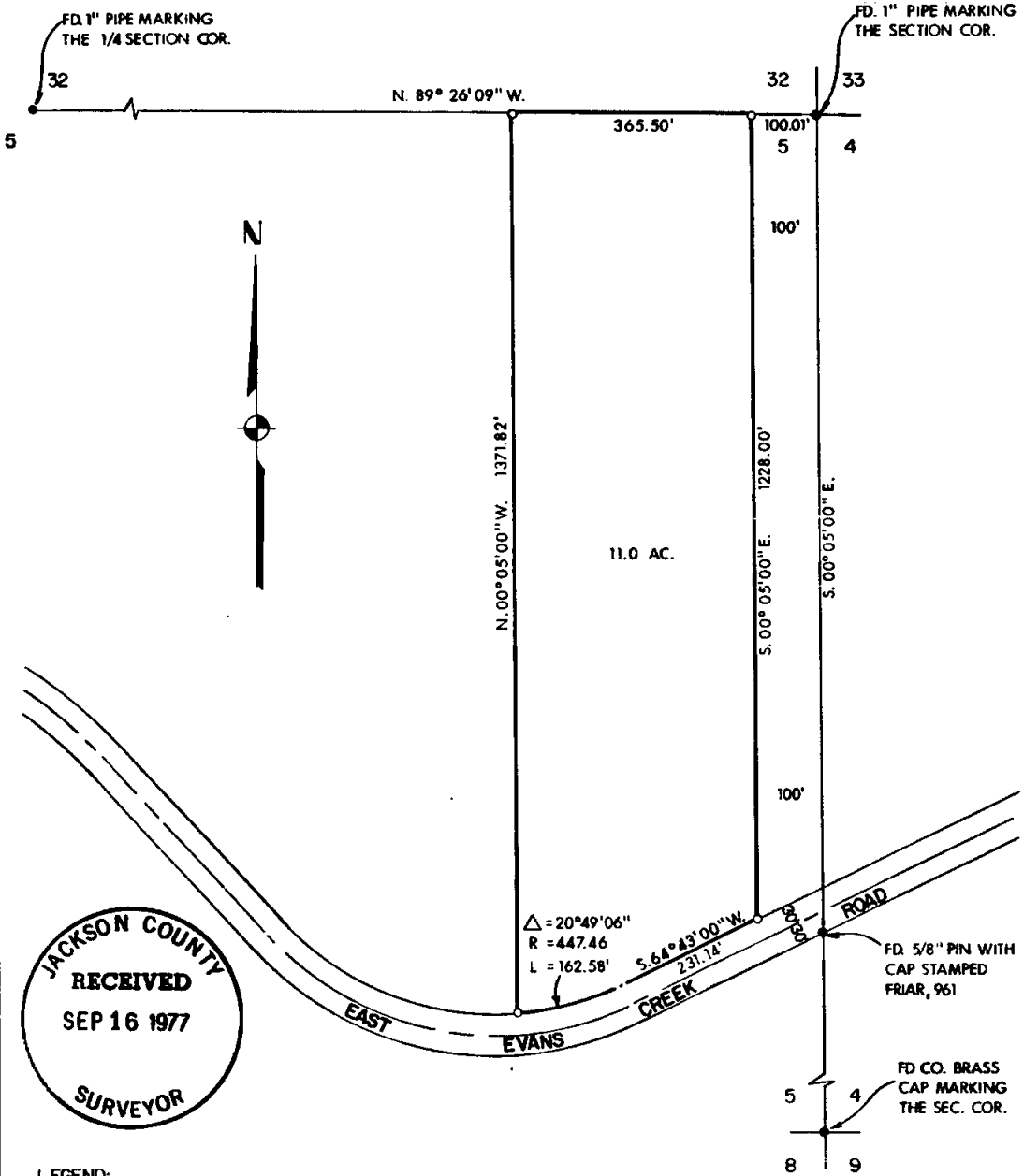

JACKSON COUNTY  
 RECEIVED  
 SEP 16 1977  
 SURVEYOR

LEGEND:

- = FOUND MONUMENT AS SHOWN
- = SET 5/8" PIN WITH PLASTIC CAP STAMPED, MOFFIT 944

BASIS OF BEARINGS:  
 SURVEY NO. 6340

REGISTERED  
 PROFESSIONAL  
 LAND SURVEYOR

*Lloyd R. Moffit*  
 OREGON  
 JULY 17, 1970  
 LOYD R. MOFFIT  
 944

PLAT OF SURVEY  
 FOR

GILBERT ASHCOM

BEING A PORTION OF THE NORTHEAST 1/4 OF  
 SEC. 5, T.35S, R.3W, WILLAMETTE MERIDIAN  
 JACKSON CO. SCALE 1"=200'  
 OREGON DATE: SEPT., 1977  
 PREPARED BY: FRIAR-MOFFIT SURVEYING CO.

6936

55 35 3N (T.L. 105) 77-203

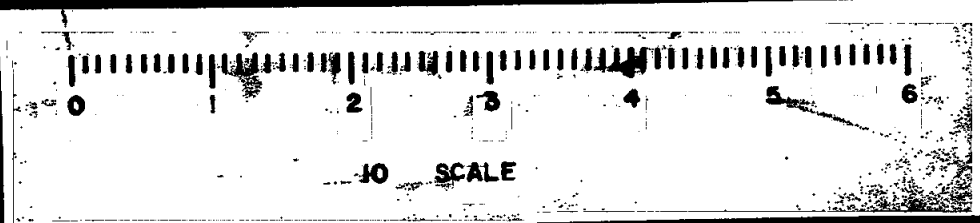

6936

SURVEY NO. \_\_\_\_\_

SURVEY NARRATIVE TO COMPLY WITH O.R.S. 209.250

SURVEY FOR: GILBERT ASHCOM  
C/O APPLETON REALTY CO.  
122 DEPOT AVENUE  
ROGUE RIVER, OREGON 97537

LOCATION: A PORTION OF THE EAST ONE-HALF OF THE  
NORTHEAST ONE-QUARTER OF SECTION 5,  
TOWNSHIP 35 SOUTH, RANGE 3 WEST,  
WILLAMETTE MERIDIAN, JACKSON COUNTY,  
OREGON.

PURPOSE: TO CREATE AND MONUMENT AN ELEVEN ACRE  
PARCEL AS INSTRUCTED BY THE CLIENT.

PROCEDURE: USING CONTROL DATA ESTABLISHED ON SURVEY  
NO. 6340, I TIED TO THE NORTH ONE-  
QUARTER CORNER OF SAID SECTION 5. THE  
AREA WAS THEN COMPUTED AND MONUMENTS  
SET AS SHOWN ON THE ATTACHED MAP.

DATE: SEPTEMBER, 1977

FRIAR-MOFFIT SURVEYING CO.

