

6935

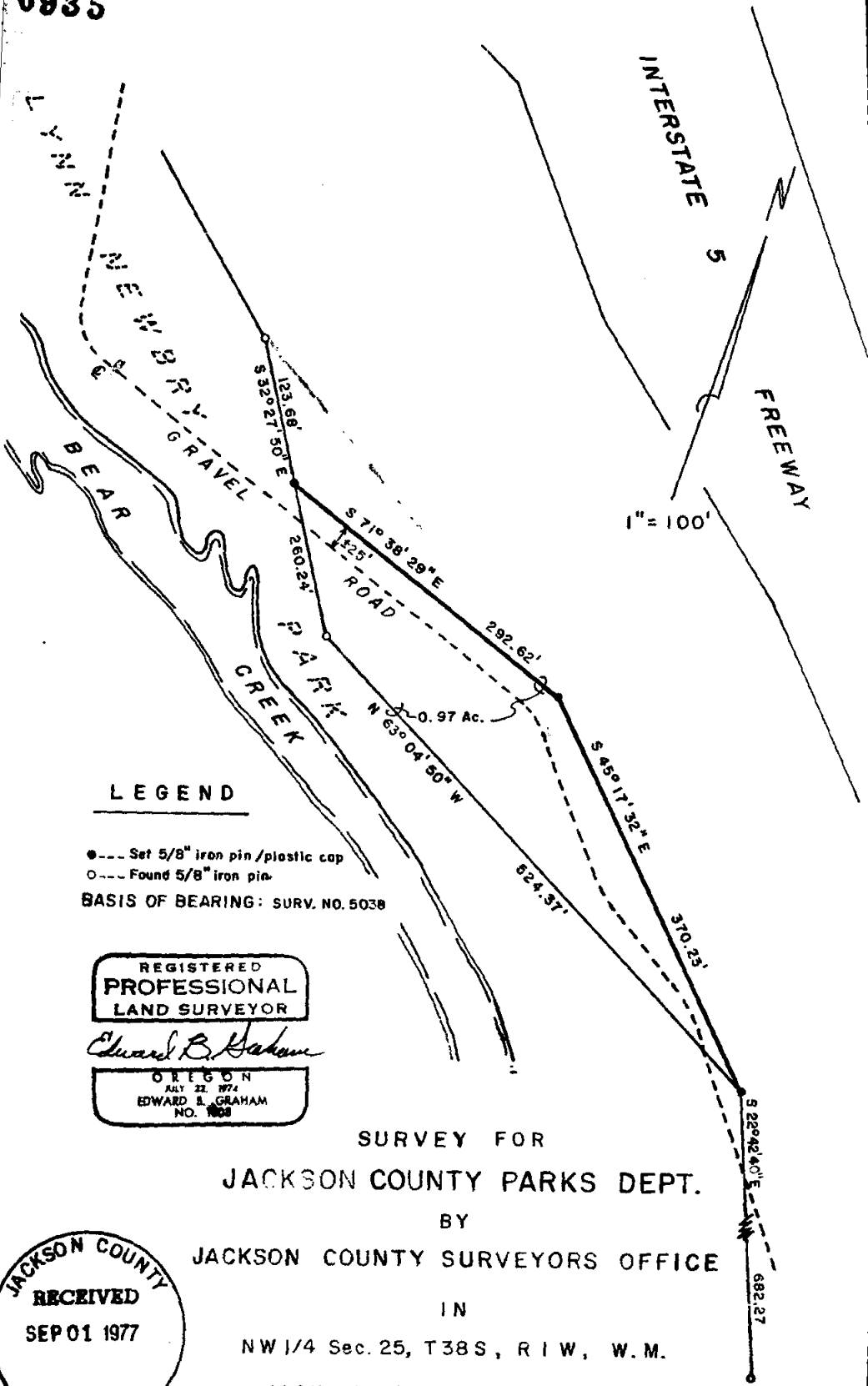

LEGEND

- --- Set 5/8" iron pin/plastic cap
 - --- Found 5/8" iron pin
- BASIS OF BEARING: SURV. NO. 5038

REGISTERED
PROFESSIONAL
LAND SURVEYOR

Edward B. Graham

OREGON
JULY 22, 1974
EDWARD B. GRAHAM
NO. 1008

SURVEY FOR
JACKSON COUNTY PARKS DEPT.
BY
JACKSON COUNTY SURVEYORS OFFICE
IN
NW 1/4 Sec. 25, T38S, R1W, W.M.
JACKSON COUNTY, OREGON

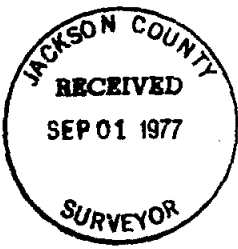

SEPTEMBER 1, 1977

6935

S286 38 W

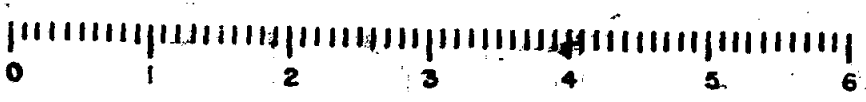

10 SCALE

6935

SURVEY NUMBER _____

SURVEY NARRATIVE TO COMPLY WITH PARAGRAPH 209.250 O.R.S.

SURVEY FOR: Jackson County Parks Department.
LOCATION: Tract situated in the Northwest one-quarter of Section 25, Township 38 South, Range 1 West, Willamette Meridian, Jackson County, Oregon.
BY: Jackson County Surveyors Office.
DATE: September 1, 1977.
PURPOSE: To monument the parcel of land shown on attached map.
BASIS OF BEARING: Recorded Survey Number 5038.
PROCEDURE: The Southerly and Westerly lines of the tract were determined by retracing a portion of Survey No. 5038. The Northerly and Easterly boundaries were determined by the location of the gravel road, as requested by the client.

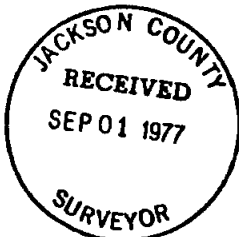

Edward B. Graham

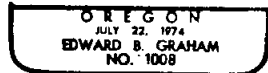

Edward B. Graham
Professional Land Surveyor