

6928

6928

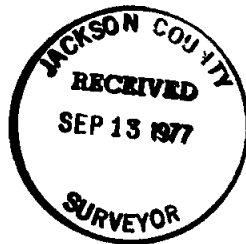
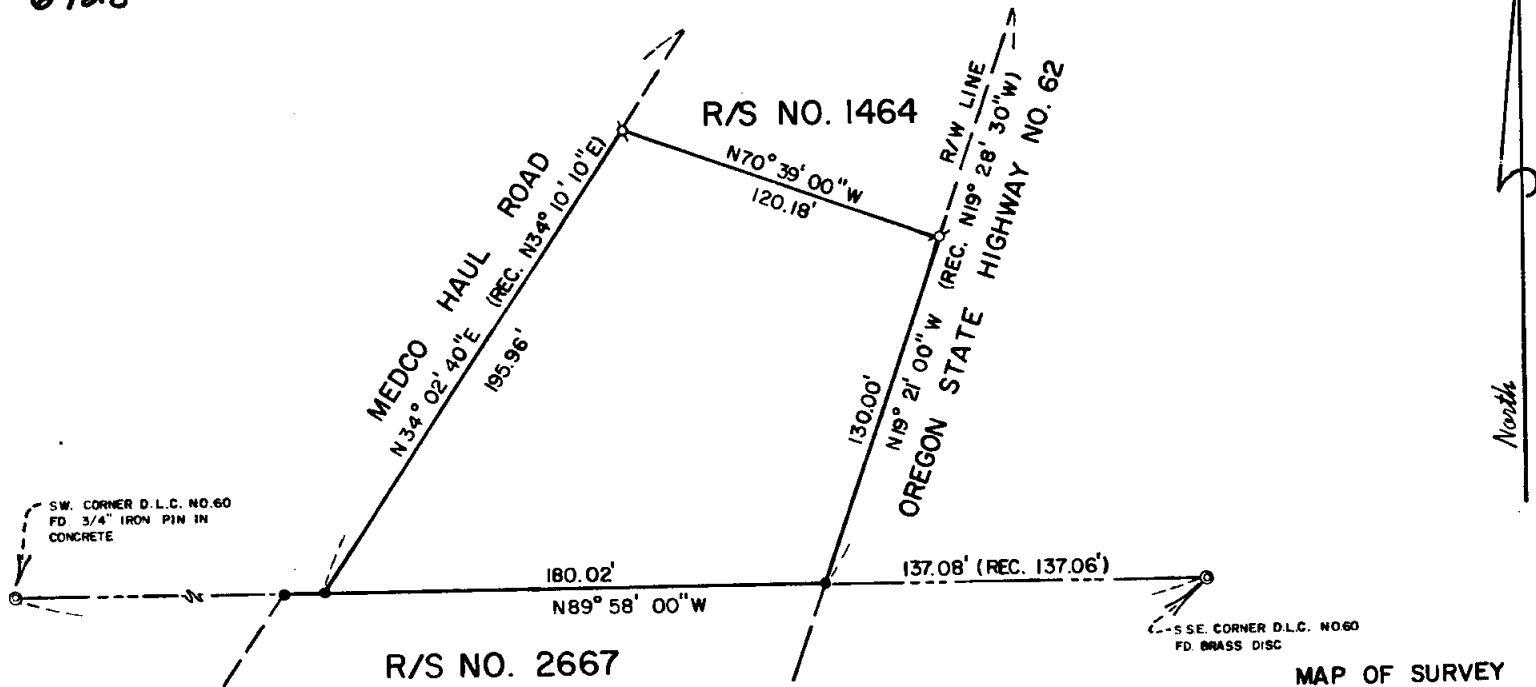

REGISTERED
PROFESSIONAL
LAND SURVEYOR

Richard L. Bath

OREGON
JULY 30, 1976
RICHARD L. BATH
No. 1069

MAP OF SURVEY
LOCATED IN
SECTION 13 DC, T37S, R2W, W.M.
JACKSON COUNTY, OREGON
FOR
BURGER KING CORPORATION
HOFFBUHR SURVEYING, INC. MEDFORD, OREGON
SCALE: 1" = 50'
BASIS OF BEARING
● = FD. 5/8" IRON PIN UNRECORDED
● = FD. 5/8" IRON PIN

6928

513.3124 (7L 3200)
DC

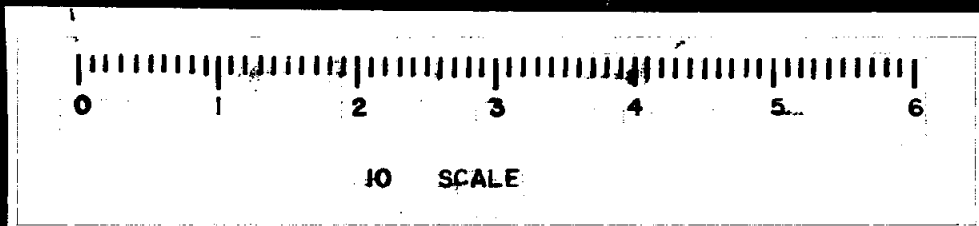

6928.
68
SURVEY NO. _____

SURVEY NARRATIVE TO COMPLY WITH PARAGRAPH 209.250
OREGON REVISED STATUTES

SURVEY FOR: Burger King Corporation
P.O. Box 520783 - Biscayne Annex
Miami, Florida 33152

LOCATION: Section 13 DC, Township 37 South, Range 2 West,
Willamette Meridian, Jackson County, Oregon

PURPOSE: To survey, monument, and describe the tract as
shown on the attached map as per client's request

PROCEDURE: Using control established by Recorded Survey No.
1464 and 2667, computed correct location of the North line of the
subject tract as per client's request. Upon preparing to monu-
ment said North line, the field crew found in their correct loca-
tions 5/8 inch iron pins as shown on the attached map.
Basis of bearing--Recorded Survey No. 2667

September 12, 1977

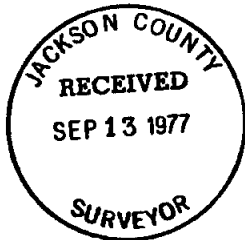

Richard L. Bath
Hoffbuhr Surveying, Inc.

SURVEY NO. 6928-A

SURVEY NARRATIVE TO COMPLY WITH PARAGRAPH 209.250
OREGON REVISED STATUTES

SURVEY FOR: Burger King Corp.
P.O. Box 520783 - Biscayne Annex
Miami, Florida 33152

LOCATION: Section 13DC, Township 37 South, Range 2 West,
Willamette Meridian, Jackson County, Oregon

PURPOSE: To correct a transposition of the bearing on the
right of way line of Oregon State Highway No. 62
shown as North 19° 21' 00" West (Record North 19°
28' 30" West).

CORRECT BEARING: South 19° 21' 00" West (Record
South 19° 28' 30" West)
See Recorded Survey No. 6928

November 7, 1977

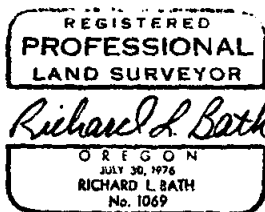
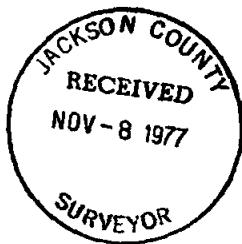

Richard L. Bath
Hoffbuhr Surveying, Inc.