

6927

JACKSON COUNTY
RECEIVED
SEP 13 1977
SURVEYOR

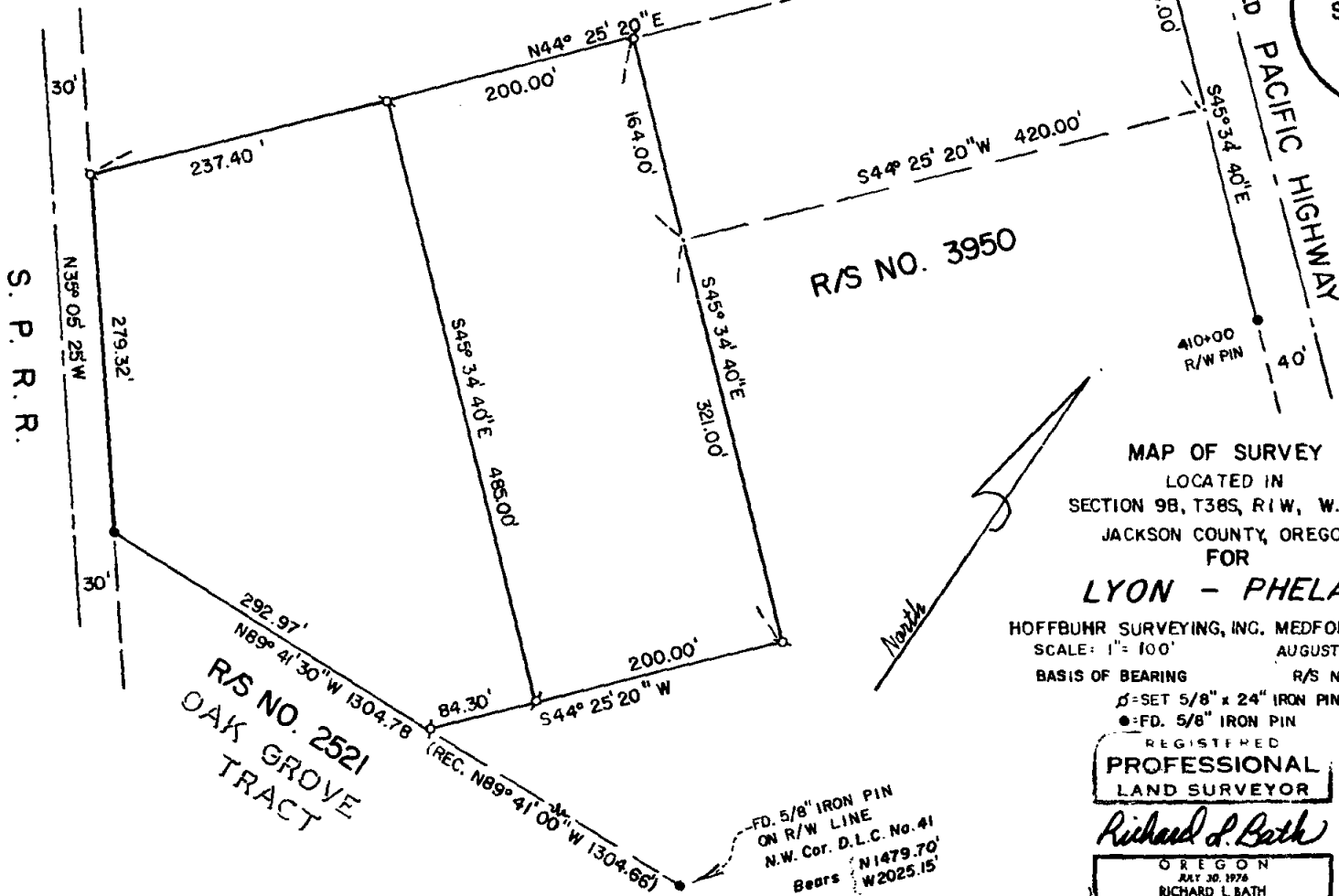

MAP OF SURVEY
LOCATED IN
SECTION 9B, T38S, R1W, W.M.
JACKSON COUNTY, OREGON
FOR
LYON - PHELAN

HOFFBUHR SURVEYING, INC. MEDFORD, OREGON
SCALE: 1" = 100'
AUGUST 22, 1977
BASIS OF BEARING R/S NO. 3950

• = SET 5/8" x 24" IRON PIN
● = FD. 5/8" IRON PIN
REGISTERED
**PROFESSIONAL
LAND SURVEYOR**

Richard L. Bath
OREGON
JULY 30, 1976
RICHARD L BATH
No. 1049

6927

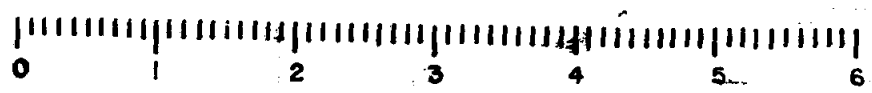

10 SCALE

6927-3200

SURVEY NO. **6927**

SURVEY NARRATIVE TO COMPLY WITH PARAGRAPH 209.250
OREGON REVISED STATUTES

SURVEY FOR: C. R. Phelan
F. W. Lyon
1524 Oleander
Medford, Oregon 97501

LOCATION: Section 9 B, Township 38 South, Range 1 West,
Willamette Meridian, Jackson County, Oregon

PURPOSE: To survey, monument, and describe the two parcels
as shown on the attached map as per client's request

PROCEDURE: Control for this survey was found from Recorded
Survey No. 2521 and 3950. Upon reviewing our client's description
and other descriptions adjacent to the subject tract and, also,
the narrative for Recorded Survey No. 3950, it was decided to hold
the North line of Recorded Survey No. 2521 as the intended division
line between the North one-half (1/2) and the South one-half (1/2)
of Donation Land Claim No. 41. From this, the two parcels were
monumented as shown and described using record lead calls - 27.44
feet to adjust for errors and new right of way location as explain-
ed in said narrative for Recorded Survey No. 3950.
Basis of bearing--Recorded Survey No. 3950

September 12, 1977

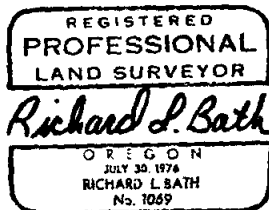

Richard L. Bath
Hoffbuhr Surveying, Inc.