

6925

R/S NO. 5735

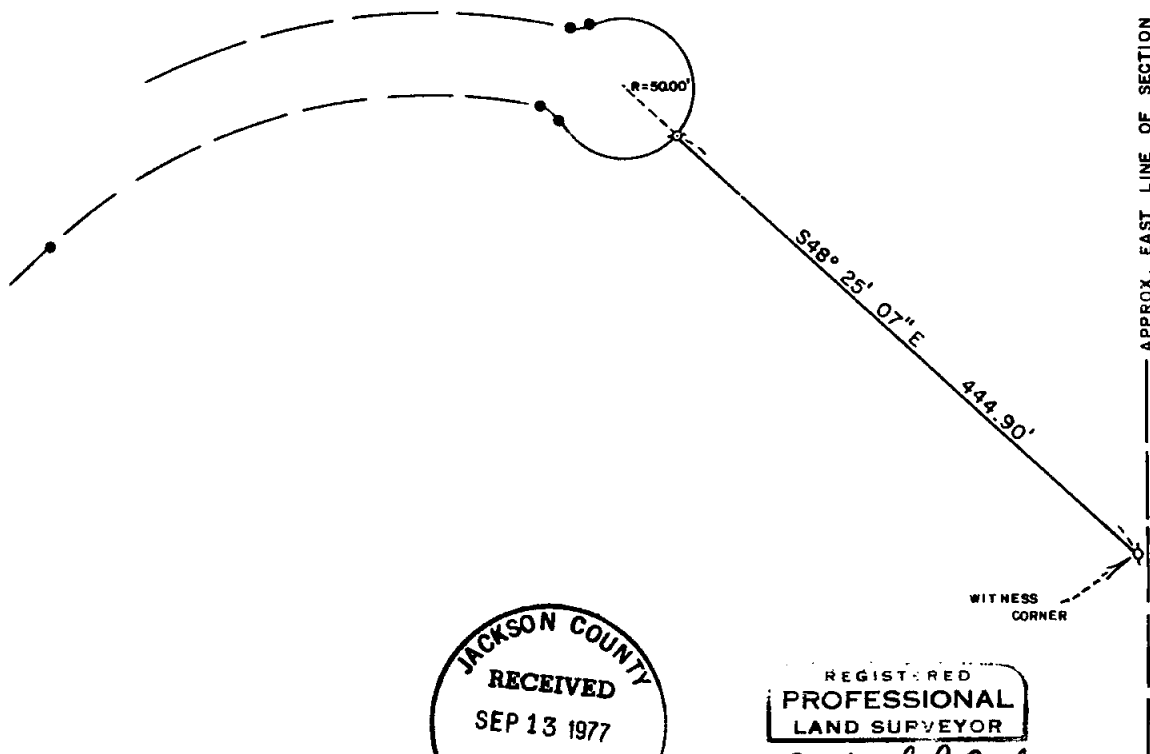

MAP OF SURVEY  
 LOCATED IN  
 S.E. 1/4 of Sec. 02, T37S, R4W, W.M.  
 JACKSON COUNTY, OREGON  
 FOR

**BYRON MELMS**

HOFFBUHR SURVEYING, INC. MEDFORD, OREGON

SCALE: 1" = 100'

AUGUST 19, 1977

BASIS OF BEARING

R/S NO. 5735

◊ = SET 5/8" x 24" IRON PIN

● = FD. 5/8" IRON PIN

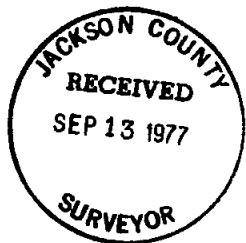

REGISTERED  
**PROFESSIONAL  
 LAND SURVEYOR**

*Richard L. Bath*

OREGON  
 JULY 30 1976  
 RICHARD L. BATH  
 No. 1069

6005

52 37 4 W (L 1110)

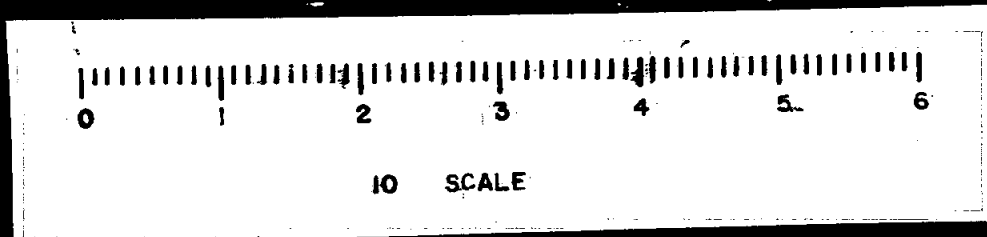

6925

SURVEY NO. \_\_\_\_\_

SURVEY NARRATIVE TO COMPLY WITH PARAGRAPH 209.250  
OREGON REVISED STATUTES

SURVEY FOR: Byron Melms  
1835 Foots Creek Road  
Gold Hill, Oregon 97525

LOCATION: Southeast one-quarter (1/4) of Section 02,  
Township 37 South, Range 4 West, Willamette  
Meridian, Jackson County, Oregon

PURPOSE: To survey and monument a boundary line as per  
record description at the request of our client

PROCEDURE: Since our client's record description was prepared  
by this office as well as all survey control established for Recorded  
Survey No. 5735, it was known that it was the intent of this par-  
ticular boundary line to run from the center of the established  
cul-de-sac on a bearing of South 48° 25' 07" East to intersect the  
East section line of Section 2. Set monuments as shown on the  
attached map.

Basis of bearing--Recorded Survey No. 5735

September 12, 1977

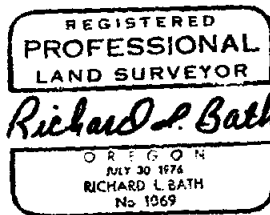
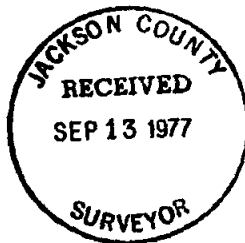

Richard L. Bath  
Hoffbuhr Surveying, Inc.