

6924

SURVEY IN WESTERLUND HEIGHTS, N.E 1/4,  
N.W. 1/4, SEC. 29, T. 37 S., R. 1 W., W.M.  
FOR: BROADMOOR HOMES  
77-27

BY EDWARD A. MCGINTY  
MEDFORD OREGON  
JULY 1977

● = 1/2" I. PIN SET  
○ = 5/8" I. PIN SET

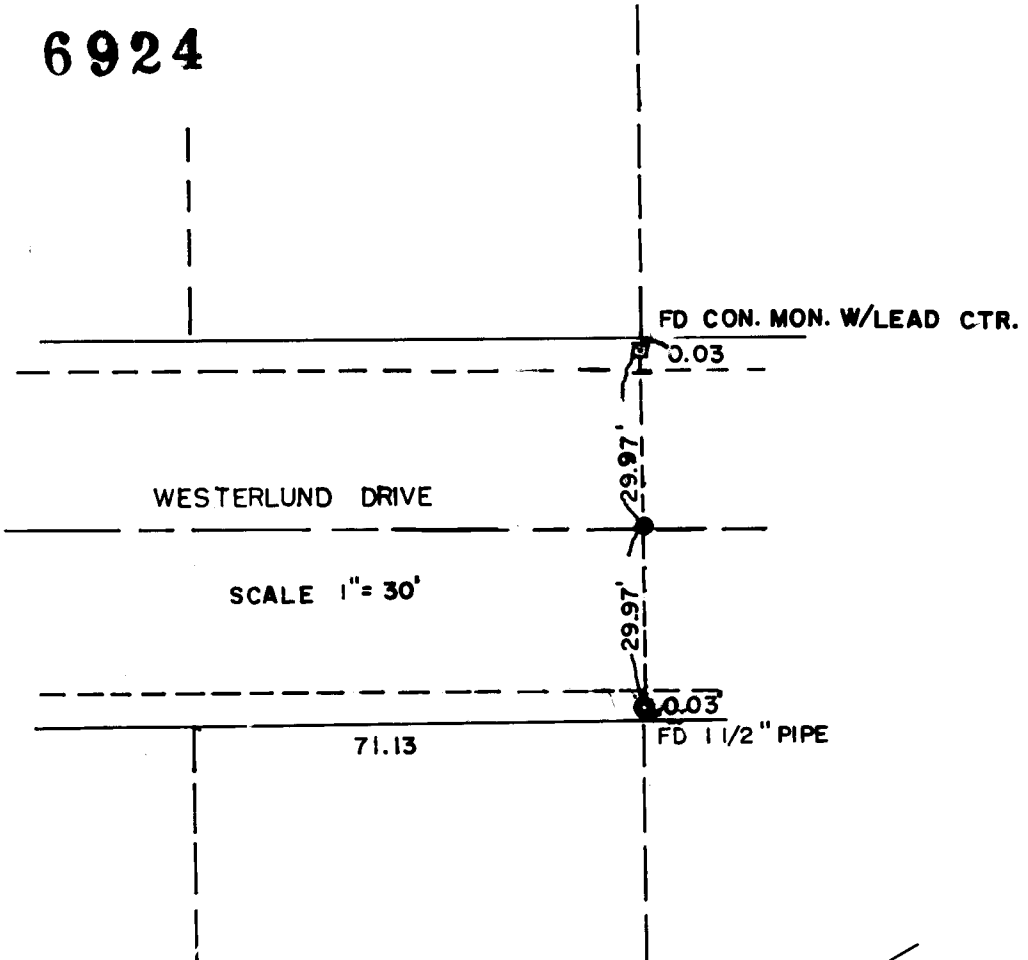

REGISTERED  
PROFESSIONAL  
LAND SURVEYOR  
*Edward A. McGinty*  
OREGON  
JULY 10 1953  
EDWARD A. MCGINTY  
301

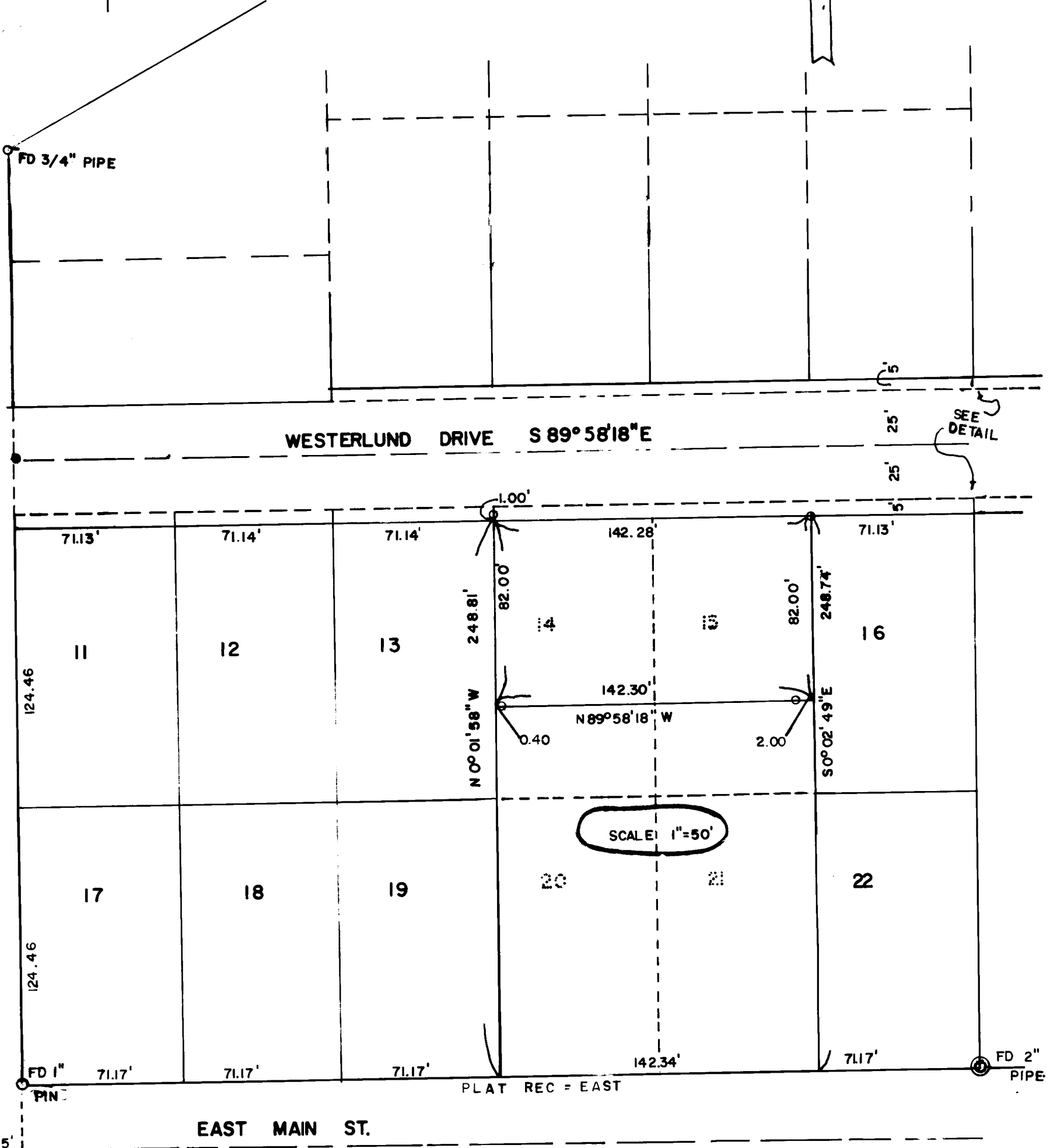
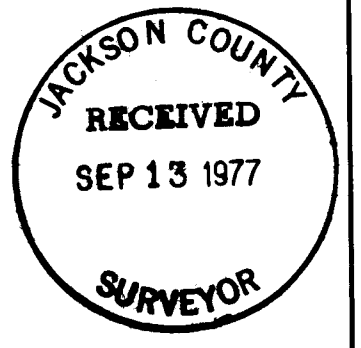

BARNEBURG

BRASS  
CAP C.L.  
MON.

6924

S 29 0A 37 1W  
(T.L. 5400)

SURVEY NO. 6924

SURVEY NARRATIVE TO COMPLY WITH O.R.S. 209-250

Survey for: Broadmoor Homes, Inc. 77-27  
1006 East Jackson St.  
Medford, Or. 97501

Survey by: Edward A. McGinty, R.S.  
Medford, Oregon  
July, 1977

Basis of Bearing: Plat record East on the Northerly  
Line Main St.

Location: NW 1/4 of Sec. 19, T37S, R1W, WM  
Westerlund Heights Add. to the City of Medford

Precedence of Survey:

Surveyed the northerly portion of Lots 14 & 15 as shown, by recovering the original lot corners and prorating distances and setting monuments at the Northeast corner of Tract and witness corners and the remaining corners.

