

6923

Fd NE. Cor. Sec. 15

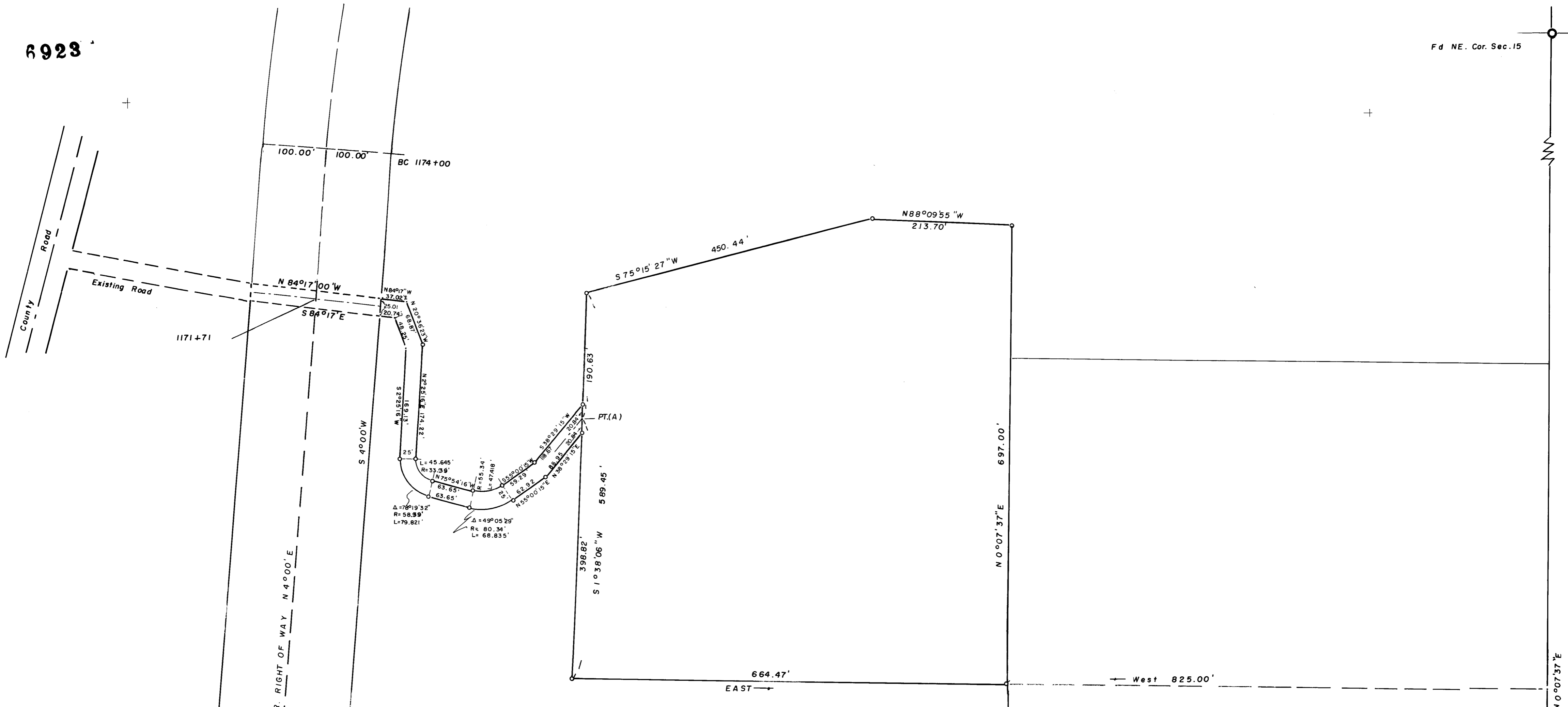

SURVEY IN NE. 1/4 SECTION 15
 T. 36 S., R. 3 W., WM.
 FOR: CLYDE LEES
 77-9

BY EDWARD MC GINTY
 MEDFORD, OREGON
 JUNE 1977

SCALE 1" = 100'
 O = 5/8" I. PIN
 ⊙ = Cor. Fd
 See Narr.

EDWARD A. MCGINTY
 PROFESSIONAL SURVEYOR

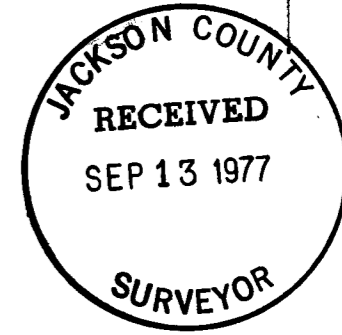

Fd East 1/4 Cor. Sec. 15

S15 36 3W 6923 (T.L. 100)

SURVEY NO. 6923

SURVEY NARRATIVE TO COMPLY WITH O.R.S. 209-250

Survey for: Mr. Clyde Lees 77-9
992 Ross Lane North
Medford, Or 97501

Survey by: Edward A. McGinty, R.S.
Medford, Or 97501
July, 1977

Basis of Bearing: SPRR N.4°00'E.

Location of Survey: NE 1/4 of Sec. 15, T36S, R3W. WM.

Precedence of Survey:

Surveyed a Tract of land and a strip of land and prepared descriptions.
This survey was made with a EDM the traverse beginning at the NE corner of Sec. 15 which was monumented with a 2 in. brass cap; thence to the East 1/4 corner, being marked with a 1 in. iron pipe near a fence corner, with the original B.T. remains to the northeast now having a deteriorated center.

The westerly terminus of the strip of land connects to an old and existing road which has been in use for many years.

