

6922

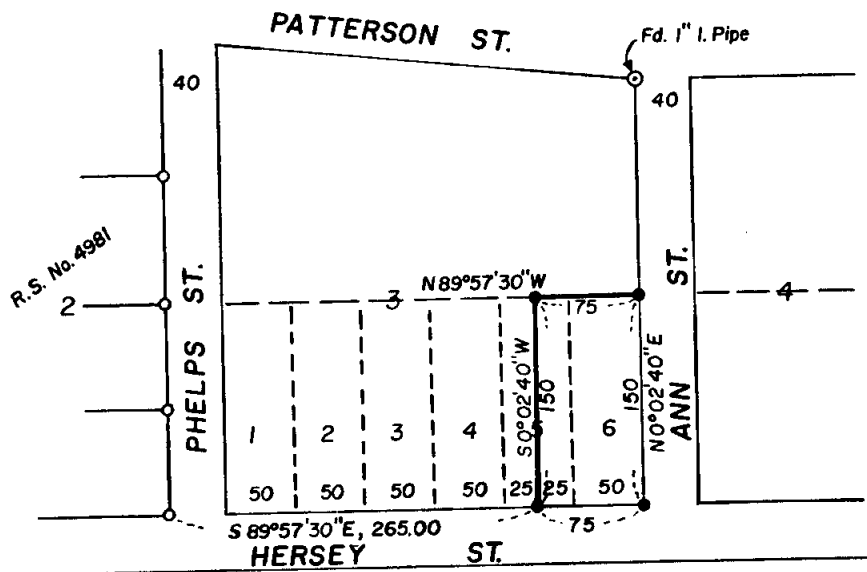

○ = Fd. 5/8" I. Pin (R.L.S. No. 638)
 ● = Set 5/8" x 24" I. Pin
 Basis of Bearing: R.S. No. 4981

MAP OF SURVEY

Lot 6 & east 1/2 of Lot 5, Blk. 3,
 Patterson-Phelps Tracts, S4dc 39 1E
 (T.L. 2000) Ashland, Oregon

For: Mr. Iraj Ostovar
 P.O. Box 305
 Ashland, Or.

By: C. Lind McBeth, L.S.
 Jacksonville, Or.
 August 31, 1977

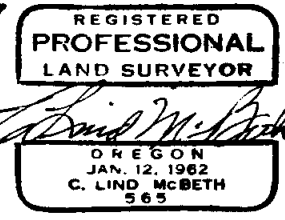

6922

S4dc 39 1E (T.L. 2000)

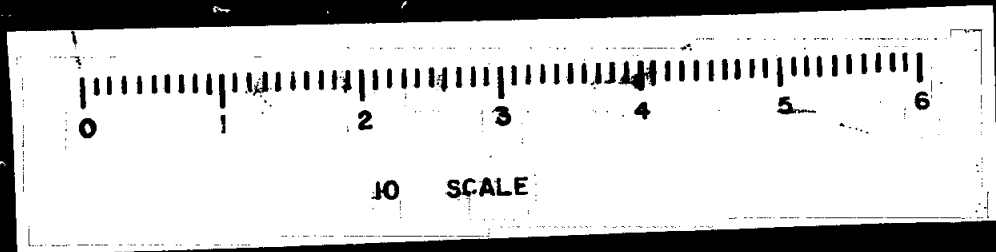

6922

Survey No. _____

Survey Narrative to Comply with ORS 209-250

Survey For: Mr. Iraj Ostovar
P.O. Box 305
Ashland, Oregon 97520

Purpose: To monument a tract of land as prescribed by ordinance
City of Ashland; Lot 6 and East 1/2 of Lot 5 Block 3,
Patterson-Phelps tracts.

Basis of Bearing: Registered Survey #4981, Jackson County, Oregon.

Procedure: Due to the fact there was very little proration in
Block 3, I measured record distance East along the
north line of Hersey Street to establish the corners
of said lots as shown on the accompanying plat; and
set monuments as shown.

By: C. Lind McBeth, L.S.
P.O. Box 305
Jacksonville, Oregon

August 30, 1977

REGISTERED
PROFESSIONAL
LAND SURVEYOR

C. Lind McBeth
ORIGON
JAN. 12, 1962
C. LIND MCBETH
525

