

6921

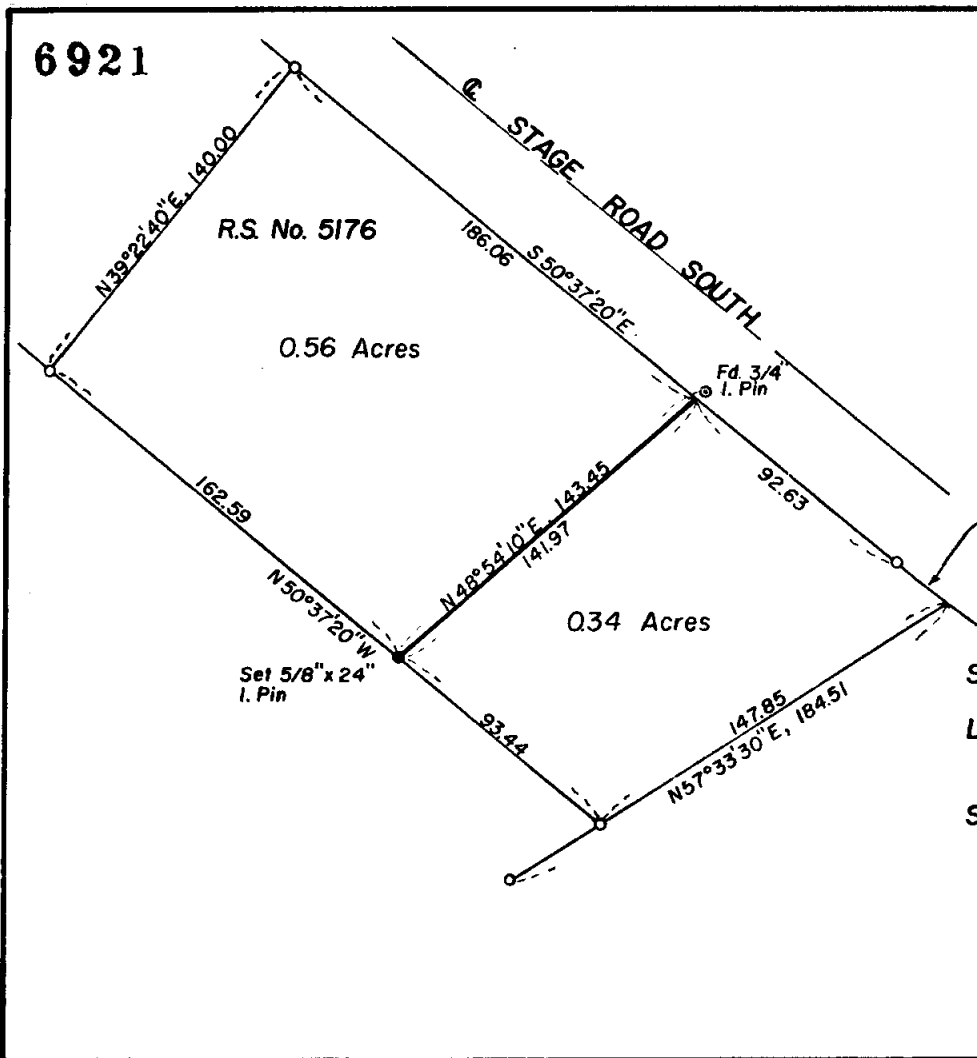

R=602.96
L=23.45
Δ=2°13'42"
C=23.45

1"=50'

Basis of Bearing: R.S. No. 5176
O= Fd. 5/8" I. Pin

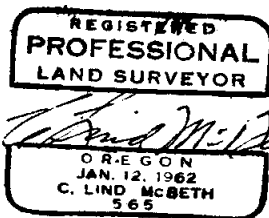

Survey for: Mr. Carl Morgan
Jacksonville, Oregon

Located in: East 1/2 of Sec. 32, & D.L.C. No. 91,
T. 37 S., R. 2 W., W.M.
Jackson County, Oregon

Survey by: C. Lind McBeth, L.S.
Jacksonville, Oregon
August 30, 1977

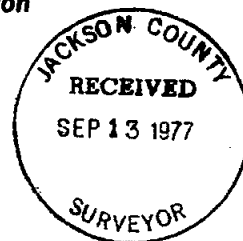

6921



10 SCALE

Survey No. 6921

Survey Narrative to Comply with ORS 209-250

Survey For: Mr. Carl Morgan
P.O. Box 244
Jacksonville, Oregon 97530

Survey Location: East 1/2 section 32 and D.L.C. #90, T 37S, R 2 W,
W.M. Jackson County, Oregon.

Purpose of Survey: A minor land partition upon a parcel of land previously
surveyed.

Basis of Bearing: Registered Survey No: 5176.

Survey Procedure: Found survey monuments as shown on accompanying plat
and divided said parcel as shown, by direction of the
client.

By: C. Lind McBeth, L.S.
P.O. Box 306
Jacksonville, Oregon

August 30, 1977

