

APPROVAL:

Gregory Williams August 26, 1977
Ashland Planning Commission Date
M74-221

MAJOR LAND PARTITION

LOCATED IN
SW 1/4 OF THE NW 1/4 OF SEC. 14, TWP. 39S., R. 1E.W.M.
JACKSON COUNTY OREGON
FOR

O. M. LISONBEE
2909 DIANE STREET
ASHLAND, OREGON 97520

Filed for record this the 9th day of
September 19 77 at 4:39 o'clock
P. M. and recorded in Volume 1
Page 33 of "MAJOR LAND PARTITION" in
Jackson County, Oregon.

Harry Chipman County Clerk
Robert A. Toling Deputy

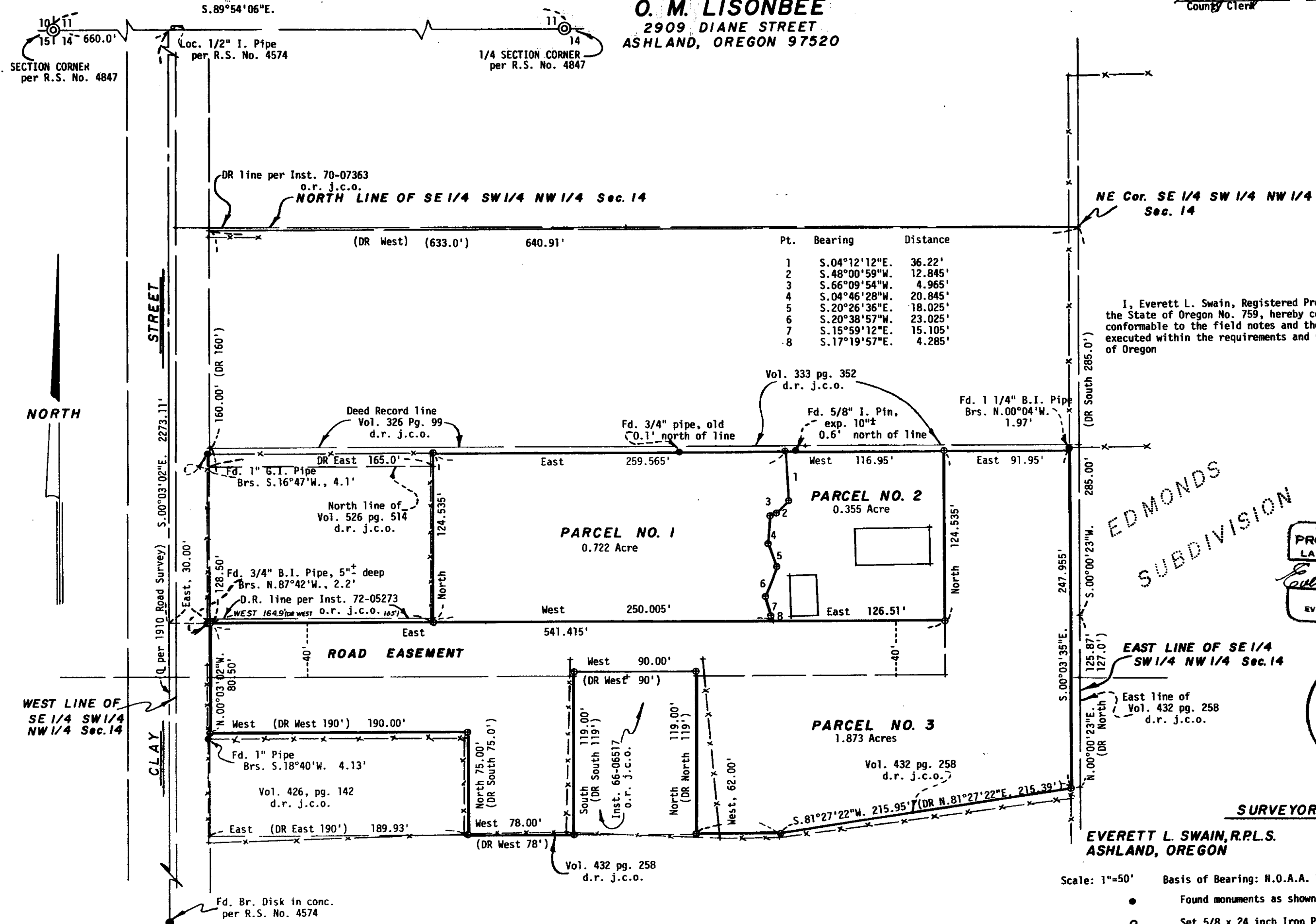

I, Everett L. Swain, Registered Professional Land Surveyor of the State of Oregon No. 759, hereby certify that this plat is conformable to the field notes and the survey has been correctly executed within the requirements and regulations of the State of Oregon

Everett L. Swain
Surveyor

EDMONDS
SUBDIVISION

REGISTERED
PROFESSIONAL
LAND SURVEYOR
Everett L. Swain
OREGON
JULY 8, 1966
EVERETT L. SWAIN
759

JACKSON COUNTY
RECEIVED
SEP 09 1977
SURVEYOR

SURVEYOR
EVERETT L. SWAIN, R.P.L.S. AUGUST 24, 1977
ASHLAND, OREGON

Scale: 1"=50' Basis of Bearing: N.O.A.A. True Bearing N-S Q Sec. 14
● Found monuments as shown
○ Set 5/8 x 24 inch Iron Pin tagged RLS 759