

MINOR LAND PARTITION

LOCATED IN
IN DLC. NO. 45 IN NW 1/4 OF SEC. 15, TWP. 39S., R. 1 E.W.M.
JACKSON COUNTY OREGON
FOR

TED A. LOFTUS
760 INDIANA STREET
ASHLAND, OREGON 97520

Filed for record this the 9th day of
September 1977 at 7:39 o'clock
P.M. and recorded in Volume
Page 29 of "MINOR LAND PARTITION" in
Jackson County, Oregon.

Harry Chipman County Clerk
Ruby A. Poling Deputy

APPROVAL:
Gregory Wickard
Ashland Planning Commission
August 12, 1977
Date
MBA 332

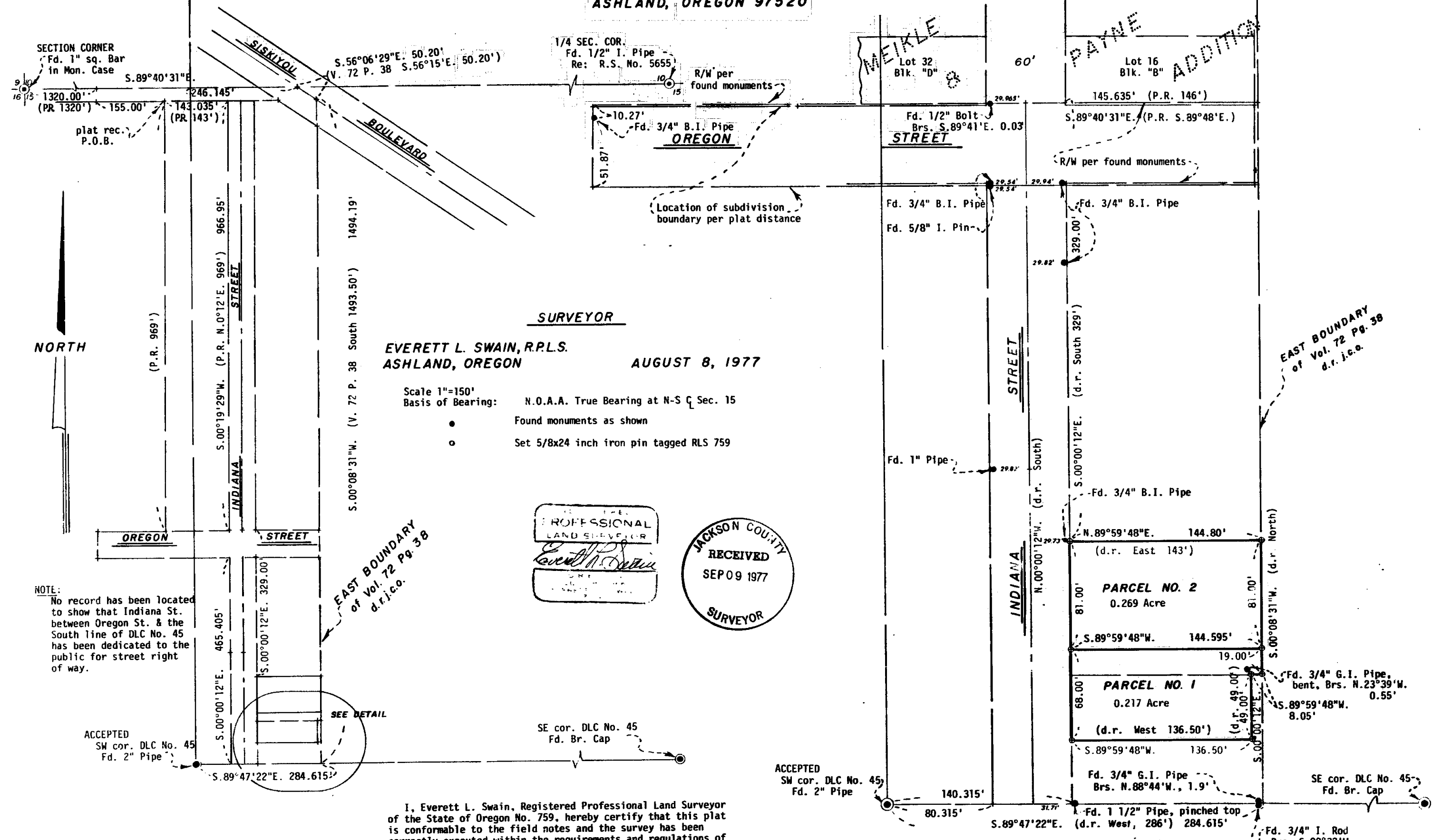

SURVEYOR
EVERETT L. SWAIN, R.P.L.S.
ASHLAND, OREGON
AUGUST 8, 1977

Scale 1"=150'
Basis of Bearing: N.O.A.A. True Bearing at N-S C Sec. 15
• Found monuments as shown
○ Set 5/8x24 inch iron pin tagged RLS 759

PROFESSIONAL
LAND SURVEYOR
Everett L. Swain
JACKSON COUNTY
RECEIVED
SEP 09 1977
SURVEYOR

NOTE:
No record has been located to show that Indiana St. between Oregon St. & the South line of DLC No. 45 has been dedicated to the public for street right of way.

EAST BOUNDARY
of Vol. 72 Pg. 38
d.r. i.c.o.

EAST BOUNDARY
of Vol. 72 Pg. 38
d.r. i.c.o.

ACCEPTED
SW cor. DLC No. 45
Fd. 2" Pipe

SE cor. DLC No. 45
Fd. Br. Cap

ACCEPTED
SW cor. DLC No. 45
Fd. 2" Pipe

SE cor. DLC No. 45
Fd. Br. Cap

I, Everett L. Swain, Registered Professional Land Surveyor of the State of Oregon No. 759, hereby certify that this plat is conformable to the field notes and the survey has been correctly executed within the requirements and regulations of the State of Oregon.

Everett L. Swain
Surveyor

"DETAIL"
Scale: 1"=50'