

N. 89° 24' 27" E. 5304.18'

6917

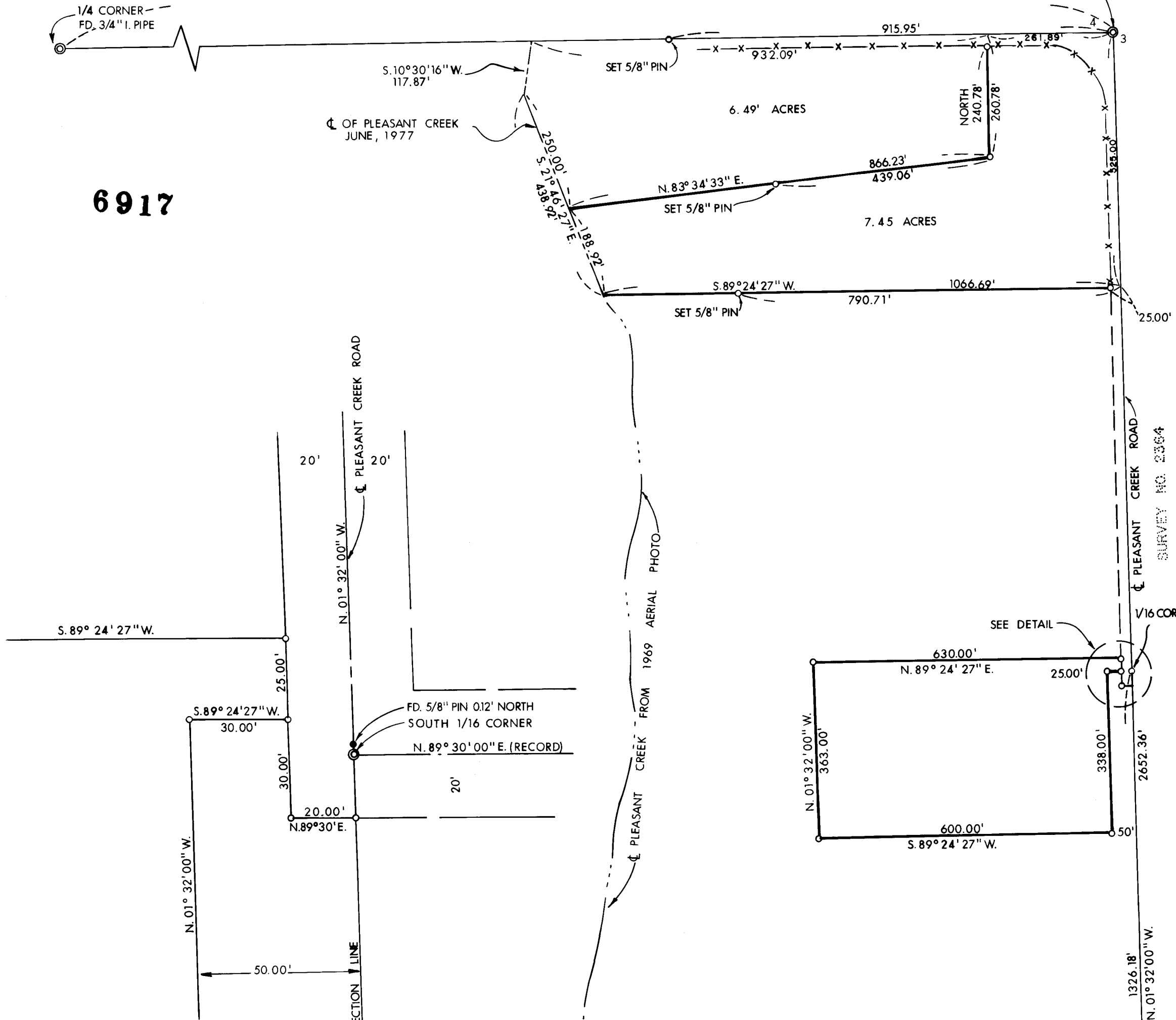

1/4 CORNER  
FD. 3/4" I. PIPE

S. 10° 30' 16" W.  
117.87'  
CL OF PLEASANT CREEK  
JUNE, 1977

SET 5/8" PIN

6.49' ACRES

N. 83° 34' 33" E.  
SET 5/8" PIN

7.45 ACRES

S. 89° 24' 27" W.  
SET 5/8" PIN

NORTH  
240.78'

S. 89° 24' 27" W.

CL PLEASANT CREEK ROAD

N. 01° 32' 00" W.

20'

20'

FD. 5/8" PIN 0.12' NORTH  
SOUTH 1/16 CORNER

N. 89° 30' 00" E. (RECORD)

S. 89° 24' 27" W.

30.00'

30.00'

N. 89° 30' E.

20.00'

20'

N. 01° 32' 00" W.

50.00'

SECTION LINE

FROM 1969 AERIAL PHOTO

CL PLEASANT CREEK

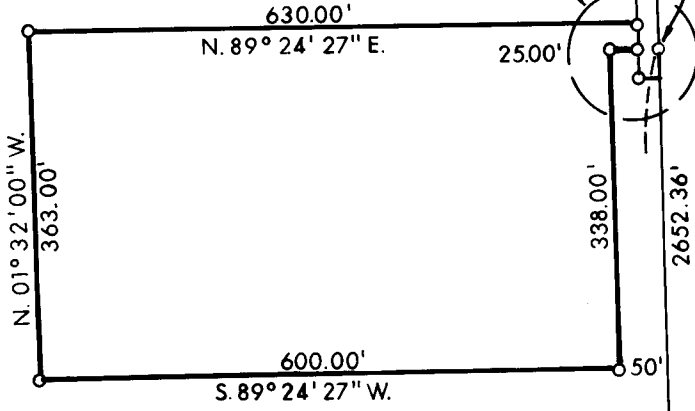

SEE DETAIL

CL PLEASANT CREEK ROAD  
SURVEY NO. 2364

V16 COR

N. 01° 32' 00" W.

LEGEND:  
 ○ = SET 5/8" x 24" IRON PIN WITH PLASTIC CAP STAMPED FRIAR PLS 961  
 ● = FD. MON. AS SHOWN

BASIS OF BEARING:  
 SURVEY NO. 2364

DETAIL  
 SCALE: 1" = 20'

PLAT OF SURVEY  
 FOR  
**BETTY J. LONG**

LOCATED IN THE SOUTHEAST 1/4 OF SEC. 4,  
 T. 35 S., R. 4 W., WILLAMETTE MERIDIAN  
 JACKSON CO. OREGON  
 SCALE: 1" = 200' DATE: JULY, 1977  
 SURVEYED BY: FRIAR-MOFFIT SURVEYING CO.

1/4 CORNER  
 FD. 2 1/2" I. PIPE  
 & B.T.'S PER CO.  
 RE-ESTAB NOTES



6917

REGISTERED  
**PROFESSIONAL**  
 LAND SURVEYOR

*Larry J. Friar*  
 OREGON  
 JULY 16, 1971  
 LARRY J. FRIAR  
 961

JACKSON COUNTY  
 RECEIVED  
 SEP 08 1977  
 SURVEYOR

SURVEY NO. 6917

SURVEY NARRATIVE TO COMPLY WITH O.R.S. 209.250

SURVEY FOR: BETTY J. LONG  
3660 TWINLAKE RIDGE  
WESTLAKE VILLAGE, CA 91361

LOCATION: SOUTHEAST ONE QUARTER (1/4) OF SECTION  
4, TOWNSHIP 35 SOUTH, RANGE 4 WEST,  
WILLAMETTE MERIDIAN, JACKSON COUNTY,  
OREGON.

PURPOSE: TO SURVEY AND MONUMENT THREE PARCELS  
AS SHOWN ON THE ATTACHED PLAT.

PROCEDURE: TRAVERSED FROM THE WEST ONE QUARTER  
(1/4) CORNER THROUGH THE EAST ONE  
QUARTER (1/4) CORNER TO THE SOUTHEAST  
CORNER OF SECTION 4, USING E.D.M.  
EQUIPMENT.

FOUND MONUMENTS AS SHOWN ON THE ATTACHED  
MAP.

DATE: JULY, 1977

FRIAR-MOFFIT SURVEYING CO.

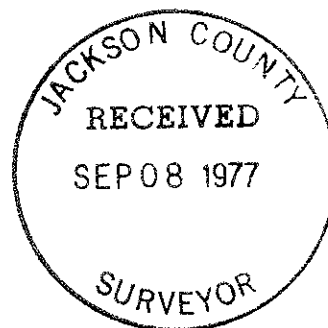

SEP 20 1977