

6916

NW cor DLC 48

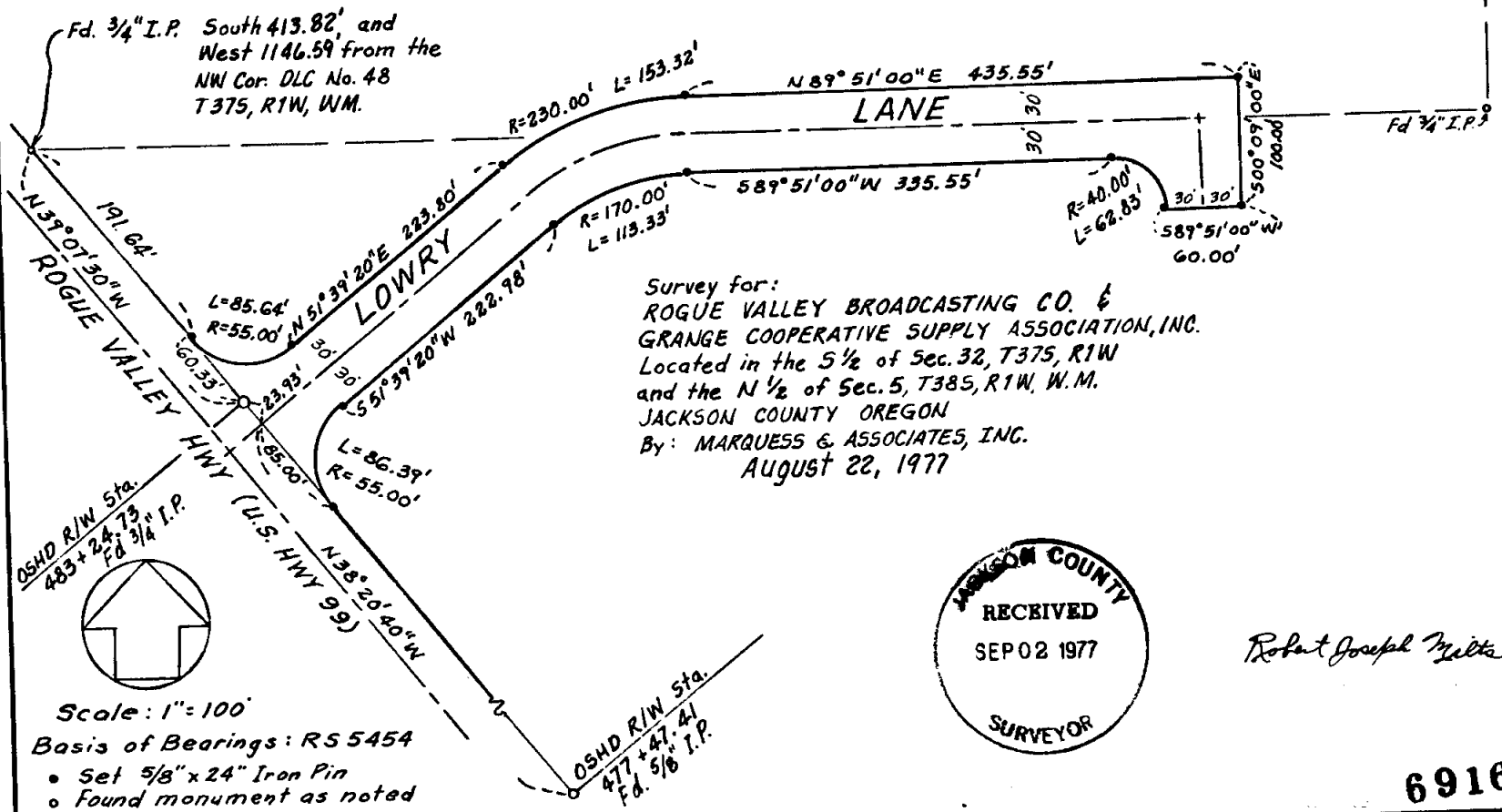

Fd. 3/4" I.P. South 413.82' and West 1146.59' from the NW Cor. DLC No. 48 T375, R1W, W.M.

Survey for:  
 ROGUE VALLEY BROADCASTING CO. &  
 GRANGE COOPERATIVE SUPPLY ASSOCIATION, INC.  
 Located in the S 1/2 of Sec. 32, T375, R1W  
 and the N 1/2 of Sec. 5, T385, R1W, W.M.  
 JACKSON COUNTY OREGON  
 By: MARQUESS & ASSOCIATES, INC.  
 August 22, 1977

OSHD R/W Sta.  
 483+24.73  
 Fd. 3/4" I.P.

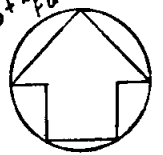

Scale: 1" = 100'  
 Basis of Bearings: RS 5454  
 • Set 5/8" x 24" Iron Pin  
 • Found monument as noted

OSHD R/W Sta.  
 477+47.41  
 Fd. 5/8" I.P.



Robert Joseph Melta

6916

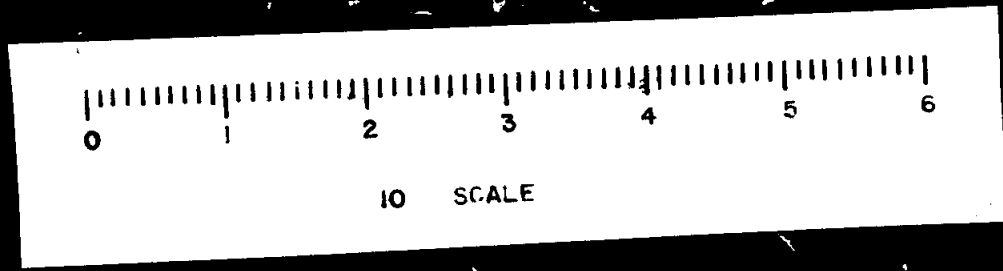

Survey Narrative to Comply with O.R.S. 209.250

FOR: Rogue Valley Broadcasting Co. &  
Grange Cooperative Supply Association, Inc.  
Medford, Oregon

PURPOSE: To monument and describe the Lowry Lane right-of-way  
proposed to be conveyed to Jackson County.

PROCEDURE:

Found monuments as shown. Set right-of-way monuments  
as shown.

